

20  + PLAYCO

HOUND DOG



BY
MELIS AKER
WITH MUSIC & LYRICS BY
**MELIS AKER
& THE LAZOURS**
DIRECTED BY
MACHEL ROSS



HOUND DOG

FEATURING

(in alphabetical order)

Ayse	OLIVIA ABIASSI
Flaming Sultan/Drums/Vocals	ASHLEY BAIER
Hound Dog	ELLENA ESHRAGHI
Flaming Sultan/Bass/Synth/Vocals	MEL HSU
Mr. Callahan	MATT MAGNUSSON
Lead Singer/Flaming Sultan	SAHAR MILANI
Baba	LAITH NAKLI
Yusuf	JONATHAN RAVIV
Flaming Sultan/Guitar/Vocals	MAYA SHARPE

THE TEAM

Written by	MELIS AKER
Music & Lyrics by	MELIS AKER & THE LAZOURS
Directed by	MACHEL ROSS
Orchestrations by	AVI AMON, DANIEL LAZOUR & THE HOUND DOG BAND
Music Director & Sound Designer	AVI AMON
Set Designer	FRANK J. OLIVA
Costume Designer	QWEEN JEAN
Lighting Designer	TUÇE YASAK
Props Designer	PATRICIA MARJORIE
Wig Designer	TOMMY KURZMAN
Casting by	THE TELSEY OFFICE DESTINY LILLY, CSA
Production Stage Manager	BRYAN BAUER
Assistant Stage Manager	CAREN CELINE MORRIS

*Support for this production provided by the Venturous Theater Fund of the Tides Foundation.
This work was commissioned by the Virginia B. Toulmin Foundation.*

ACKNOWLEDGING THE LAND

Ars Nova & The Play Company operate on the unceded land of the Lenape peoples on the island of Manhahtaan (Mannahatta) in Lenapehoking, the Lenape Homeland.

We acknowledge the brutal history of this stolen land and the displacement and dispossession of its Indigenous people. We also acknowledge that after there were stolen lands, there were stolen people. We honor the generations of displaced and enslaved people that built, and continue to build, the country that we occupy today.

We invite you to join us in acknowledging all of this as well as our shared responsibility: to consider our way forward in reconciliation, decolonization, anti-racism and allyship. We commit ourselves to the daily practice of pursuing this work.



Olivia AbiAssi



Ashley Baier



Ellena Eshraghi



Mel Hsu

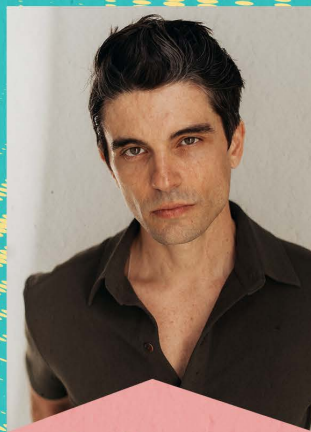

Matt Magnusson



Sahar Milani

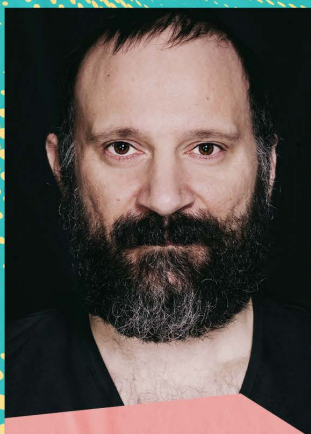

Laith Nakli



Jonathan Raviv



Maya Sharpe

THE TEAM

MELIS AKER (Writer/Composer) is a writer, actor, and musician from Turkey, based between London and New York, and was recently named a “Woman to Watch” by the Broadway Women’s Fund, and the LaunchPad resident playwright for the Signature Theatre Company. She currently has a series in development with Skybound Entertainment, and the upcoming London premiere of musical play *Hundred Feet Tall* with Benjamin Scheuer and Jemima Williams, adapted from their eponymous children’s book. She will also be voicing a role in a new audio series from the creators of “Archive 81.” Melis is the recipient of the Sundance Interdisciplinary Program grant and the New York Community Trust/Van Lier Fellowship. She has had writing commissioned by and developed at Atlantic Theater Company (Middle East Mixfest), Ars Nova (Play Group member), New York Theater Workshop (2050 fellow), Dramatists Guild (DGF fellow), The Eugene O’Neill Theatre Center, National Alliance for Musical Theatre, Goodspeed, New Group, Roundabout Space Jam, LaMaMa, the Lark, Noor, Golden Thread Productions, 24 Hour Plays, Homebound Project, Magic Theatre and BRICLab in the U.S., as well as the Finborough and Park theatres in the U.K. Melis’ screenplay “ARI” (Bee) was at the 2019 Cannes Film Festival as part of Maison des Scenaristes, and her series pilot for “MANAR” was selected for the Orchard Project’s Episodic Lab, and IFP week. She has also worked on the development of a screenplay with Revelations Entertainment headed by Morgan Freeman. Her works include: *HOUND DOG*, *Scraps and Things*, *Field*, *Awakening*, *Dragonflies*, *AZUL*, *When My Mother was a Hittite*, *Fractio Panis*, *Manar*, *Indigo Dreams*, *OPET Diaries*, and *Gilded Isle*. She has taught at NYU, The New School, and King’s College London. Education: King’s College London (PhD), Columbia University (MFA), Royal Academy of Dramatic Art (Acting), Tufts University (BA). Representation: CAA and Brillstein Entertainment Partners.

THE LAZOURS (Composers/Orchestrations) Daniel and Patrick Lazour are brothers and music theater writers. Their musical *We Live in Cairo* premiered at the American Repertory Theater in May 2019 directed by Taibi Magar. Their album *Flap My Wings (Songs from We Live in Cairo)* was recorded in quarantine and features the Lazours as well as major activist-songwriters from across the Arab world. Their new musical community

project, *Night Side Songs*, about cancer treatment, patients and caretakers was workshopped at the Johnny Mercer Writers Colony at Goodspeed Theatre, Yaddo and is being developed with the American Repertory Theater and Harvard University. They are working with Ritesh Batra to adapt his film *The Lunchbox* for the stage, commissioned by Lincoln Center Theater. Their movie musical *Challenger: An American Dream* is about Teacher in Space Christa McAuliffe and the Reagan White House; and they are developing a 60-minute song titled *Romulus & Remus, or How We Came to Live in the Festering Wound of the West*. Patrick and Daniel were 2015-16 Dramatists Guild Fellows, MacDowell Fellows and are New York Theatre Workshop Usual Suspects. They were artists-in-residence at the American University in Cairo and are teaching artists at Lincoln Center Theater. @frereslazour

MACHEL ROSS (Director) (she/her) is a Dominican American director and creative collaborator based in NYC, who specializes in the development of new work and aesthetic world building. Regardless of medium, she’s invested in generating rigorous images, in support of framing stories to their fullest potential. She’s developed work with Aziza Barnes (*NANA*), Agnes Borinsky (*A Song of Songs*) Daniella De Jesús (*Mambo Sauce*), Deaf West (*T*), PigPen Theatre Company (*Phantom Folktales*), Ellen Winter (*This House Is your Home*), and directed the world premiere of Jeremy O. Harris’ *Black Exhibition* at The Bushwick Starr, where she is now the Associate Artistic Director. Machel is a 2022 Lily Award winner, a 2020-2022 WP Directing Fellow, a 2020 Sundance Theater Lab fellow, and a 2019 grant recipient of the Women’s Fund for Film, TV and Theatre for her short film *Signs He Made at Home*. BFA-NYU Playwrights Horizons Theater School.

AVI AMON (Music Director & Sound Designer/Orchestrations) is an award-winning, Turkish-American composer, sound artist, and educator. He is a sought-after collaborator in theater, film, dance, and experiential art. Recent work includes music, songs, and sound design for projects at: Atlantic Theater, The Civilians, Festival de Cannes, HERE Arts, Johnny Mercer Writer’s Grove at Goodspeed, Oregon Shakespeare Festival, New Harmony Project, The New Victory, PlayCo, Roundabout Theater, St. Louis REP, and Tribeca Film Festival. Avi will release a new album soon, and is composing

music for an audio series created by Claire Kiechel and Sarah Einspanier for Spotify/Gimlet. He also recently scored the short film, *INCOMPLETE* (directed by Zoey Martinson), which is out on Hulu now. Avi is the resident composer at the 52nd Street Project, an inaugural fellow with THE WORKSHOP at the Hendel Center for Justice & Ethics, and teaches at NYU Tisch. aviamon.com

FRANK J. OLIVA (Set Designer) is a Cuban-American Stage Designer. With Machel Ross: *Black Exhibition*, *A Song of Songs* (Bushwick Starr) *Bernarda Alba* (Playwrights Downtown), *Tiny Desk* (NPR), and others. Recent work with The Shed, Clubbed Thumb, Weston Playhouse, Geva Theatre, Two River Theatre, Miami New Drama and The Cincinnati Symphony. Associate Designer: *Hangmen*, *Oklahoma!* and *West Side Story*. Executive Committee Member of Wingspace, Member of USA Local 829 and graduate of NYU. frankjoliva.com

QWEEN JEAN (Costume Designer) is a New York City based Costume Designer who has fully committed her voice to the advocacy of marginalized communities, emphasizing Black Trans people. Recent theatre: *soft*, *Corsicana*, *Wedding Band*, *On Sugarland*, *Black No More*, *I Need Space*, *Macbeth In Stride*, *Semblance*, *Our Dear Dead Drug Lord*, *Siblings Play*, *Amen Corner*, *Rags Parkland Sings The Songs For The Future*, *Good Grief*, *Othello*, and the acclaimed *What to Send Up*, *When it Goes Down*. MFA from NYU Tisch. Black Trans Lives Matter!

TUÇE YASAK (Lighting Designer) has been following light in NYC since her move from Istanbul to New York in 2009, creating over 100 site-specific light installations for performance in the US and abroad. Yasak received the 2018 BESSIE (...Memoirs of a... Unicorn by Marjani Forte-Saunders at Collapsible Hole and NYLA) and 2019 BESSIE (Oba Qween Baba King Baba by Ni'Ja Whitson at Danspace) for Outstanding Visual Design with her lighting design. She has been collaborating with Raja Feather Kelly and the feath3r theory since 2015. Among her recent collaborations: *Wednesday*, *UGLY*, *HYSTERIA* and *BLUE* by Raja Feather Kelly (New York live Arts, Bushwick Starr and ImpulsTanz), *This Bridge Called My Ass* by Miguel Gutierrez (The Chocolate Factory/ NY, Montpellier Danse Festival/France, The Walker Center/Minneapolis, PICA/Portland), *We're Gonna Die* written by Young Jean Lee, directed by Raja Feather Kelly (2nd Stage Theater/NYC), *M---ER* by Autumn

Knight (On The Boards and Abrons Arts Center), *JoyUS JustUS* by Contra Tiempo (national tour and Jacob's Pillow), *Cannabis* among others. Light, movement and architecture intertwine in Yasak's work to support space-making and story-telling. Her Light Journals were presented in March 2021 by Ars Nova and her first solo installation "light is generous" was presented by Five Myles Gallery in July 2022. HOUND DOG is her first collaboration on a play from her homeland in her 13 years in the USA.

PATRICIA MARJORIE (Props Designer) is a Brazilian Multidisciplinary theatre artist based in New York with focus on set design, props and directing. Recent works: set designer for *Re MEMORI* by Nambi E. Kelley (WP theater); props for *Eva Luna* by Repertório Espanhol; *Notes on Killing Seven Oversight* by Mara Velez Melendez (Soho Rep.), *The Seagull* and *Ulysses* for Elevator Repair Service; *7 Minutes* (Waterwell, dir. Mei Ann Teo); *Wolf Play* (Soho Rep), *Black Exhibition* by Jeremy O. Harris dir by Machel Ross, *SKiNfoLK* by Jillian Walker, *In the Southern Breeze* (Rattlestick). Patricia has also recently directed *What Will Become of Kaaron?* (The Tank) and her own work as a playwright *A Song to Keep the Wolves Awake* (The Tank).

FEDERICA BORLENGHI (Associate Director) is an Italian-born Writer, Director and Producer based in BK. Federica's work surrounds multicultural and multilingual experiences. Her education is rooted in the fine arts and in the digital universe. Her multidisciplinary interests heavily influence the way she presents theatrical productions, which culminate into sensorial experiences featuring live music, movement and visual art. She has vast experience in developing new plays. federicaborlenghi@gmail.com

MICHAEL RUIZ-DEL-VIZO (Assistant Set Designer) is a Scenic Designer based in New York and Miami. Michael earned his BFA in Production Design at the Savannah College of Art and Design. Selected Credits: *Randy's Dandy Coaster Castle* (Egg&Spoon), *The Bluest Eye* (Theatreworks), *ON YOUR FEET!* (Carol Morsani Hall), *Sense and Sensibility* (SCAD). Michael is an avid fan of Drag, comedy, and podcasts and is an all-around nice person. His work is available at michaelruizdelvizo.com and you can follow them @mikyle91.

AMELIA CAMILO (Assistant Costume Designer) (she/her) is a New York based Costume Designer and artist. Her design work has previously been seen in productions such as *Gumiho*, *Rosencrantz And Guildenstern Are Dead*, and *Memphis*. Recent assisting credits include *On Sugarland*, *Black No More*, and *Corsicana*. She holds a BFA in Costume Design from Pace University. You can find more of her work online at ameliacamilo.com or on Instagram: @ameliacamilodesign

ROYA ABAB (Associate Lighting Designer) (she/her) Roya is an Iranian-American freelance lighting designer, lighting director and programmer based in New York City. She is the Lighting Director for the Alvin Ailey American Dance Theater and the Vail Dance Festival. Roya is a long time collaborator of Tuçe Yasak and is thrilled to be a part of the *HOUND DOG* team.

JAMIE TIPPETT (Associate Sound and Systems Designer) (they/he) is a sound designer and engineer. Off-Broadway: *Little Girl Blue* (New World Stages). Regional: *Orlando* (Williamstown Theatre Festival), *Summer's Soldier* (Williamstown Theatre Festival). Assistant design and engineering credits include work at New York Theater Workshop, Atlantic Theater Company, Theatre For a New Audience, Audible @ Minetta Lane Theatre, Williamstown Theatre Festival, Berkeley Repertory Theatre, and more. Education: Stanford University, B.A. & B.S.

BRANDON FILLETTE (Music Assistant/Copyist/Keyboard Programmer/Rehearsal Pianist) is a freelance artist for hire, working as an arranger, transcriber, musician, actor, music producer, and music director. A recent graduate of BerkleeNYC '22 (Writing and Design for Musical Theatre), he is interested in telling new and exciting works, supporting other creative artists to bring their stories to life. He is thrilled to continue working on *HOUND DOG* through Ars Nova!

THE TELSEY OFFICE (Casting) With offices in both New York and Los Angeles, The Telsey Office casts for theater, film, television, and commercials. The Telsey Office is dedicated to creating safe, equitable, and anti-racist spaces through collaboration, artistry, heart, accountability, and advocacy.

BRYAN BAUER (Production Stage Manager) Broadway: *Slave Play*. Off-Broadway: *Mrs. Murray's Menagerie*, *KPOP* (Ars Nova); *Richard III* (The Public Theater); *Slave Play* (New York Theater Workshop); *The Things That Were There* (The Bushwick Starr); *Tambo & Bones*, *Selling Kabul*, *Dance Nation*, *Miles for Mary*, *Bella: An American Tall Tale*, (Playwrights Horizons); *We're Gonna Die* (2ST). Regional: *The Black Clown* (A.R.T/ Lincoln Center); *Skeleton Crew* (WCP); *A Christmas Carol* (Lyric Theatre); *Bernstein's MASS* (Canterbury Chorale Society). Dance: Oklahoma City Ballet, Vail Dance Festival. OCU Alum.

CAREN CELINE MORRIS (Assistant Stage Manager) (she/her/hers) is a multidisciplinary theater artist from The Bronx. She aims to promote inclusion, diversity, and accessibility in all of her projects. Caren has worked on projects with The Tank, The Shed, Ping Chong & Company, Derek Fordjour Studios, The Public Theater, and The Bushwick Starr.

JONATHAN RAVIV (Yusuf) is thrilled to be joining Ars Nova and the crew in the world premiere of *HOUND DOG*. An Emmy Award winner and original cast member of the 10-time Tony Award-winning musical, *The Band's Visit*, Jonathan has extensive off-Broadway and regional theater, television and film credits and has done voice over, commercial and motion capture work. Follow him: @jonathanraviv.

ASHLEY BAIER (Flaming Sultan/Drums/Vocals/Orchestrations) An avid theater musician, percussionist/drummer Ashley Baier has performed on Broadway with *Six* and *The Lightning Thief*, appeared at La Jolla Playhouse and on tour with *Hundred Days*, and toured nationally with *How the Grinch Stole Christmas*. A proponent of new musical theater, she originated the drum books for several musicals including *Interstate*, *American Morning*, and *Pryor Rendering*. She can be seen playing throughout NYC with Brass Queens. ashleybaier.com

ELLENA ESHRAGHI (Hound Dog) Originally from Southern California, Ellena moved to New York to earn her BFA in Drama and Dramatic Writing from NYU Tisch School of the Arts— where she studied at the Atlantic Acting Studio and Stonestreet Studios.

She served as a member of NYU's premier sketch comedy group Hammerkatz for four years, serving as the director of the group for two years. *HOUND DOG* is her New York stage debut. ellenaeshraghi.com
[@ellenaesh](https://www.instagram.com/ellenaesh)

OLIVIA ABIASSI (Ayse) (she/her) is a Lebanese-American actor + writer based in Brooklyn. Recent theater credits include: *First Down* (59E59), *Eh Dah? Questions For My Father* (NYTW Next Door), and *The Commons* (59E59). Additionally, she is working on a new motion-capture video game project, performing stand-up, and co-writing/producing her first comedy pilot. IG: [@justoliviadoingthings](https://www.instagram.com/justoliviadoingthings).

LAITH NAKLI (Baba) is a Syrian actor/writer. He studied acting at the William Esper Studio and made his stage debut in *War* at the Rattlestick Playwrights Theater Company. Other credits include *Cry of the Reed* (Huntington Theatre), *Inana* (Denver Center), *Aftermath* (NYTW), *Food and Fadwa* (NYTW). His play, *Shesh Yak*, premiered at the Rattlestick Playwrights. He can currently be seen as Uncle Naseem on the HULU series *Ramy* and Sheikh Abdullah on MARVEL's *Ms Marvel*. Film & TV credits: *Swallow*, *12 Strong*, *The Wall*, *The Long Road Home*, *The Blacklist*, *Third Watch*, *The Sopranos*, among others.

MATT MAGNUSSON (Mr. Callahan) is thrilled to be making his Off-Broadway debut. Other favorite credits include: *Mr. Holland's Opus* (World Premiere), *Jersey Boys* (Ogunquit Playhouse), *Grease* (ElginWintergarden Theatre), *Spring Awakening* (Over the Moon Prod.), *American Idiot* (Glory Struck Prod.), *Floyd Collins* (La Miranda PAC). Film: *American Girl*, *Nightingale: A Melody of Life*, *The Secret Life of College Girls*, *Saint*, *Hallpass Nightmare*. When not acting Matt is writing and recording music with his wife in their band Big Sur Bound.

MEL HSU (Flaming Sultan/Bass/Synth/Vocals/Orchestrations) is a sonic painter of impossible worlds. As a multi-instrumentalist, Mel often ventures from her classical roots as a cellist into unexpected, cross-disciplinary collaborations. Rooted in Philadelphia, Mel's restless spirit finds

adventure across time zones and oceans as musical and administrative support for others who inspire her. Mel is a spreadsheet nerd, a slow reader, and a shameless instigator of kitchen dance parties. melaniehsu.com

SAHAR MILANI (Lead Singer/Flaming Sultan/Orchestrations) is a Lebanese-Iranian actor, singer, and musician based in Brooklyn. Off-Broadway: *The Visitor* (The Public Theater), *Borders* (York Theatre), *7 Doors* (BAM), *Akhenaten the Musical* (Triad Theater). TV: "The Endgame" (NBC), "Let the Right One In" (Showtime), "Law & Order" (NBC). Upcoming Film: "The Visitor", starring alongside Kevin James. So much gratitude and love to the Flaming Sultans Band and everyone on Team Music for their trust, guidance, and genius. For my Dad, always.

MAYA SHARPE (Flaming Sultan/Guitar/Vocals/Orchestrations) is a multi-passionate maker and thinker. Maya's passion lies in exploring simplicity in humanity through composition to demonstrate that there is more of a connection and love between everything than the politically derived disconnect and hatred. Maya has been seen on stage in such things as; *HAIR* (The Public Theater, Broadway & West End), *Anything That Gives Off Light* (The TEAM), *La MaMa Cantata* (La MaMa), *1969: The Second Man*. (NEXT DOOR @nytw), *Animal Wisdom* (Bushwick Starr) and many others. Maya has a band called *Maya Sharpe & The Natural*, performed in various venues in NYC and Los Angeles. mayasharpe.com

GREENWICH HOUSE was founded in 1902 with a mission to help New Yorkers lead more fulfilling lives through social and health services and cultural and education programs. Annually, nearly 15,000 people are served at our Senior Centers, Music School, Pottery, After-School and Summer Camp, Nursery School and clinics addressing behavioral health for seniors, adults overcoming addiction and for victims of child abuse. greenwichhouse.org

SPECIAL THANKS

Mike Brun, Ian Kagey, Emily Shooltz, John McCullough, John Starmer and the team at Power Station at BerkleeNYC.

FOR HOUND DOG

Associate Director
Intimacy Choreographer
Casting

FEDERICA BORLENGHI
FAY SIMPSON
THE TELSEY OFFICE/DESTINY LILLY, CSA
& MILES KNIGHT

Audio Technicians (cont.) **JOY CHEEVER, TJ O'LEARY,**
COLTEN LANGFITT,
THEO SHIER, SAM KIM,
ALEX ATTALA

HOUND DOG Key Art Designer
Music Production & Supervision
Music Assistant, Copyist, Keyboard
Programmer & Rehearsal Pianist

ANDREA NEGRETE
AVI AMON
BRANDON FILLETTE

& REBECCA WERNER
Deck Hand **DEVIN McCALLION FLETCHER**

Assistant Scenic Designer
Assistant Technical Director

MICHAEL RUIZ-DEL-VIZO
JESSIE BLACKMAN

Production Assistants **MEG MESCHINO, NED GAYNOR,**
BELLA ANIDJAR, JEN JERONE
& LEROI RICHARDSON

Scenic Charge
Carpenters

JACOB CAIRE
SAM SPEAR, SAM KERAN,
TREVOR BUNCE, AJ TAYSOM,
RORY DENNIS, IZZY OLGAARD,
JESSIE HAMILTON, COURTNEY
BISSONETTE, CECILIA GARCIA,
VIVIAN DE VOE & EMILY TABLER

Drivers **CHRIS VOEGELS, NED GAYNOR**
& SCOTT SHEPPARD

Scenic Artists

ABBIE PEREZ, MADELEINE DIETERLE,
KENDALL DAVILA
& OWEN NUSS

Scenery Equipment provided by
Additional Lighting provided by
PRG
HAYDEN PRODUCTION
SERVICES INC.

Props

MAAMOUN TOBBO,
JULIANA SUAIDE
& MADSON SCHIMITZ

Audio Equipment provided by
Architect **PRG BROADWAY**
MITCHELL KURTZ
ARCHITECT PC
House Managers **CORINNE SCOTT, NEDA**
YEGANEH, TAYLOR REY

Assistant Costume Designer
Wardrobe Supervisor
Costume Coordinator

AMELIA CAMILO
KT HARRIS
DEVON AUSTIN

Front of House
RAY ACHAN FRANCIS MADI
CAROL ALMONTE BRITTANY MASHEL
DEVON AUSTIN SYDNEY PRINCE
ABRI BERG MICHAEL RAMIREZ
ARIANA NICOLE CALDERON KINME REEVES

Associate Lighting Designer
Production Electrician
Lighting Programmer

ROYA ABAB
ISABELLA OLGAARD
ROYA ABAB

JOLEE COHEN RENATO RENGIFO
LIZA COUSER TAYLOR REY
TERESA CRUZ CORINNE SCOTT
DENIZ DEMIRKURT TERRAN SCOTT

Light Board Operator/Programmer
Electricians

CHRIS VOEGELS
RICKY GARCIA, ANTIGONA GONZALEZ,
MELISSA ORE, WILL ROSSITER,
ERIC SANFORD, KEVIN MALLOY,
JIMMY DEWHURST, HENRY CRUZ,
JESSIE HAMILTON
& ROBIN EDIGER-SETO

RYAN DOBRIN NOA SEGAL
LEE DONEGAN ALAINA SHABLESKI
CLARISSA HERNANDEZ GABRIELLE SILVA
MAYA ILAGAN TINA SIMPSON
JOANNY JIMENEZ FRANKIE SULLA
ANDREW JONES ALEXANDRA VANZWIETEN
TJ LEWIS NIKKI VEGA
GALE LINARES NEDA YEGANEH

Associate Sound & Systems Designer
Production Audio
Audio Mixer
Deck Audio
Audio Technicians

JAMIE TIPPETT
BRANDON BULLS
THEODORE SHIER
COLTEN LANGFITT
SHANNON BAILEY,
ISAIAH HOWELL,
FRANCO GIACOMARRA,



The Actors and Stage Managers employed in this production are members of Actors' Equity Association, the Union of Professional Actors and Stage Managers in the United States.



The Director is a member of the Stage Directors and Choreographers Society, a national theatrical labor union.



United Scenic Artists, Local USA 829 of the IATSE is the union representing scenic, costume, lighting, sound and projection designers in Live Performance.

TEAM ARS NOVA

BOARD OF DIRECTORS

JENNY STEINGART
FOUNDING CHAIR, CO-FOUNDER

ALISA LESSING
CHAIR

DANA KIRCHMAN
VICE CHAIR

JUDY BEDOL
SECRETARY

JASON KEMPER
TREASURER

RICH BATTISTA

NANCY BERGMAN

RENEE BLINKWOLT
PRODUCING EXECUTIVE DIRECTOR

NICOLE BRODEUR

GREG CORRADETTI

JASON EAGAN
FOUNDING ARTISTIC DIRECTOR

VICTOR EDOZIAN

RICK FELDMAN

MEI LIN KWAN-GETT

GRETA MANSOUR

DAVID MINER

DOUG RAPPAPORT

STEPHEN SIDEROW

JON STEINGART
DIRECTOR EMERITUS, CO-FOUNDER

ALUMNI ADVISORY BOARD

CÉSAR ALVAREZ

RACHEL CHAVKIN

BILLY EICHNER

BRIDGET EVERETT

LIZ FLAIVE

AMBER GRAY

JOE ICONIS

STEPHEN KARAM

DAVE MALLOY

CARLY MENSCH

LIZ MERIWETHER

PHILLIPA SOO

ROBIN LORD TAYLOR

ALEX TIMBERS

BEAU WILLIMON

STAFF (ALPHABETICAL)

RENEE BLINKWOLT
PRODUCING EXECUTIVE DIRECTOR

JASON EAGAN
FOUNDING ARTISTIC DIRECTOR

DEVIN McCALLION FLETCHER
INTERIM EXECUTIVE
& PRODUCING ASSISTANT

DIEGO ALEJANDRO GONZÁLEZ
MARKETING MANAGER

KISHA JARRETT
CULTURE & COMMUNITY DIRECTOR

SIMON LASS
TECHNICAL DIRECTOR

JES LEVINE
DIRECTOR OF PRODUCTION
& FACILITIES

MJ LUGO
INTERIM AUDIENCE ENGAGEMENT
ASSOCIATE

LAURA MERCEDES MARTÍNEZ
INSTITUTIONAL GIVING ASSOCIATE

FERNANDO MASTERSON
MARKETING DIRECTOR

EDWARD MEDINA
FACILITIES ASSISTANT

RYAN JAMES MONROE
FACILITIES/OPERATIONS MANAGER
& GM ASSISTANT

ANDREW NEISLER
INTERIM ASSOCIATE
ARTISTIC DIRECTOR

KRIS PRITCHARD
PRODUCTION MANAGER

MAKAYLA SALAS
DEVELOPMENT ASSISTANT

ERIC SHETHAR
HEAD OF ARTISTIC PROGRAMS

KATE WEBER
INTERIM BUSINESS MANAGER

CORINNE WOODS
INTERIM DEVELOPMENT DIRECTOR

LINDSAY WORMSER
INDIVIDUAL GIVING & SPECIAL
EVENTS ASSOCIATE

CASEY YORK
MANAGING OFFICER

EMERGING LEADERS GROUP 2022/23

KELLIE BECK
ALEXANDER KOPNICK
DINAH ROKHINSON

BEN ARONS
COMPANY PHOTOGRAPHER

**DANNY BRISTOLL
& HANJIE CHOW**
DISCOVER & DEVELOP PROGRAMS
PHOTOGRAPHERS

BEN ARONS
COMPANY PHOTOGRAPHER

**JASON P. BARUCH,
SENDROFF & BARUCH LLP**
LEGAL

RICH & BANDER, LLP
ACCOUNTING

STEVEN DALTON
IT CONSULTANT

MAURY DONNELLY & PARR
INSURANCE

**JOHN WYSZNIEWSKI,
EVERYMAN AGENCY**
PUBLIC RELATIONS

**MARCIA PENDLETON,
WALK TALL GIRL
PRODUCTIONS**
COMMUNITY ENGAGEMENT
CONSULTANT

RESIDENT ARTISTS

PLAY GROUP

VICHET CHUM

GRACIE GARDNER

KEELAY GIPSON

DYLAN GUERRA

GETHSEMANE HERRON-COWARD

GARRETT DAVID KIM

JOHNNY G. LLOYD

IFE OLUJOBI

MAY TREUHAFT-ALI

MARA VÉLEZ MELÉNDEZ

ELSE WENT

BAILEY WILLIAMS

MAKERS LAB

**GUADALÍS DEL CARMEN,
DAVID MENDIZÁBAL,
JOEL PEREZ & EMMA RAMOS**

LAURA GALINDO

MICHELLE J. RODRIGUEZ

JILLIAN WALKER

COMPANY-IN-RESIDENCE ON THE ROCKS THEATRE CO.

CAMP

**ANNE-MARIE PIETERSMA
& SMJ**

**SOFIA DOBRUSHIN
& CATHERINE BLOOM**

GARA LONNING

NATALYA SAMEE

CHET SIEGEL

MAHAYLA LAURENCE
CAMP CO-PROGRAM DIRECTOR

MATT GEHRING
CAMP CO-PROGRAM DIRECTOR

NEW YORK COMMUNITY TRUST VAN LIER FELLOWS

MELIS AKER
KHIYON HURSEY

COMMISSIONED ARTISTS

MELIS AKER
VIRGINIA B. TOULMIN
FOUNDATION COMMISSION

**KEVIN ARMENTO
& SAMMY MILLER**
STEPHEN SIDEROW FUND FOR
NEW MUSICALS COMMISSION

**MICHAEL BRESLIN
& PATRICK FOLEY**
SEAVIEW PRODUCTIONS
COMMISSION

MANIK CHOKSI
NEW YORK STATE COUNCIL ON THE
ARTS COMMISSION

nicHi douglas
NEW YORK STATE COUNCIL ON THE
ARTS COMMISSION

DEEPALI GUPTA

KHIYON HURSEY

JAMES & JEROME

**ANTOINETTE
CHINONYE NWANDU**
ON THE ROCKS THEATRE CO.

RAY YAMANOUCHI

ZACK ZADEK
JILL FURMAN PRODUCTIONS
COMMISSION

ARS NOVA WAS FOUNDED IN
MEMORY OF GABE WIENER.

ABOUT ARS NOVA

Ars Nova exists to discover, develop, and launch singular theater, music and comedy artists in the early stages of their professional careers. Our dynamic slate of programs supports outside-the-box thinking and encourages innovative, genre-bending new work. Dubbed by The New York Times as a “fertile incubator of offbeat theater,” Ars Nova blurs genres and subverts the status quo. With our feverish bounty of programming, we are the stomping ground and launching pad for visionary, adventurous artists of all stripes. By providing a protective environment where risk-taking and collaboration are paramount, Ars Nova amplifies the voices of a new generation of diverse artists and audiences, pushing the boundaries of live entertainment by nurturing creative ideas into smart, surprising new work.

Ars Nova has been honored with an Obie Award and a Special Citation from the New York Drama Critics’ Circle for sustained quality and commitment to the development and production of new work. Notable past productions include: three-time Lortel Award-winner *Oratorio for Living Things* by Heather Christian, directed by Lee Sunday Evans; “Outstanding Musical” Lortel Award-winner and The New York Times’ “Best of 2018,” *Rags Parkland Sings the Songs of the Future*, created by Andrew R. Butler, directed by Jordan Fein; *The Lucky Ones*, created by The Bengsons and Sarah Gancher, directed by Anne Kauffman; “Outstanding Musical” Lortel Award-winner *KPOP*, created by Jason Kim, Max Vernon, Helen Park, and Woodshed Collective, directed by Teddy Bergman; “Best New American Theatre Work,” Obie Award-winner and “one of the best new plays in the last 25 years” (The New York Times), *Underground Railroad Game* by Jennifer Kidwell and Scott R. Sheppard, directed by Taibi Magar; The New York Times’ and New York Post’s “Best of 2015,” *Small Mouth Sounds* by Bess Wohl, directed by Rachel Chavkin; the Tony Award-winning smash-hit *Natasha, Pierre & The Great Comet of 1812* by Dave Malloy, directed by Rachel Chavkin; the world premiere of the 2009 season’s most-produced play *boom* by Peter Sinn Nachtrieb, directed by Alex Timbers; the show that put Bridget Everett on the map, *At Least It’s Pink* by Everett, Michael Patrick King, and Kenny Mellman, directed by King; and Lin-Manuel Miranda and Thomas Kail’s first New York production, *Freestyle Love Supreme* by Anthony Veneziale and Miranda, directed by Thomas Kail (Broadway 2019).

ARSNOVANYC.COM

ARS NOVA'S SUPPORTERS!

\$100,000 +

Nancy & Jeff Bergman
Howard Gilman Foundation
Dana Kirchman & Mark Wiedman

National Endowment for the Arts
The Sarah & Daniel Rueven
Foundation

The Shubert Foundation
Jenny & Jon Steingart

\$50,000 TO \$99,999

Nicole Brodeur & Alex Payne
The Horace W. Goldsmith Foundation
Alisa & Scott Lessing

The Mellon Foundation
The Miranda Family Fund

New York City Department of
Cultural Affairs

\$20,000 TO \$49,999

Tiger Baron Foundation
Rich & Brenda Battista
Judy & Brian Bedol
Rick Feldman & Susan Horowitz

Jason Kemper & Thor Perplies
Mei Lin Kwan-Gett & Bob Mawhinney
David & Jennifer Miner
New York State Council on the Arts
The New York Foundation for the
Arts (NYFA)

New York Community Trust/
Edward & Sally Van Lier
The Morris & Alma Schapiro Fund
Stephen & Saskia Siderow
The Seth Sprague Educational
& Charitable Foundation

Venturous Theater Fund of the
Tides Foundation
Zena Wiener

\$10,000 TO \$19,999

Amy & David Abrams
Kris Andersson
Anonymous
Con Edison

Victor Edozien
First Republic
Tim Forbes
Jill Furman
Maggie Gold Seelig
Lin-Manuel Miranda
Purrrington Moody Weil

Paul, Weiss, Rifkind, Wharton &
Garrison LLP
Doug & Debbie Rappaport
Jenna & Paul Segal
Jeffrey Seller & Josh Lehrer
Skadden, Arps, Slate, Meagher
& Flom LLP

James Spindler & John Vitale
Sullivan & Cromwell LLP
Mary S. Taylor
Virginia B. Toulmin Foundation
Wendy vanden Heuvel

\$5,000 TO \$9,999

Sarah Arison
Karyn & Charles Bendit
Judge Judith Chirlin
Frederic R. Coudert Foundation
Dickie DiBella & Robin Lord Taylor

Nancy Friday Foundation
The DuBose & Dorothy Heyward
Memorial Fund
John Kimelman
Dan & Margaret Loeb
Juliet Moser & Benjamin Darnell
National Alliance for Musical Theatre

One World Fund
RBC Wealth Management
Fiona & Eric Rudin
Brian Selznick & David Serlin
Evan & Jill Shapiro
Jonathan Marc Sherman
& Alexandra Shiva

Michael & Margie Stern
Renee Stroebel
& Christopher Garvie
David Thomas
Max Tuttleman
The Waldman Foundation

\$2,500 TO \$4,999

A.R.T./New York
Jodi & Craig Balsam
Amy Bermingham
Vladimir & Araxia Buckhantz
Foundation
Brandon & Lauren Cahill

Jean Marie Cho
Crayhill Capital Management
Darcie & Jonathan Crystal
Marc Eagle & Matt Pecori
William Morris Endeavor
Cary J. Frieze
Sidney Garber Jewelers, Inc.

Patricia Glaser
The John Golden Fund
Mark Gordon
Mark P. Hoornstra & Rebecca C.
Stewart
Lucille Lortel Foundation
Greta & Anthony Mansour

Zaarath & Chris Prokop
Richenthal Foundation
Greg Silbert & Laura Guthrie
Jon Tilli
Vanessa & David Wise

ARS NOVA'S SUPPORTERS (CON'TD)

\$1,000 TO \$2,499

Susan Anastasio
Jillian Apfelbaum & Yaniv Raz
Liz Armstrong
Kara & Dov Barnett
Berger Family Foundation
Gail Berney & Lee Buchheit
Meg Blocker
Hilary Brown & Charles Read
Peter Brown & Jaye Chen
Stuart Brown & Ellen Ozur
Jacob & Angela Buchdahl
Tony Castrigno & Deborah Starr

Greg Corradetti
Schreck Rose Dapello Adams
Berlin & Dunham LLP
Connor Dempsey
Andrew Feldstein & Jane Veron
Vicki & David Foley
Robyn Goodman
Kevin & Gina Gore
Wes & Amelia Grantom-McClain
Alice & Robin Griffiths
Allison Heim
Cecilia & Jim Herbert
John Herron & Daniela Molena
Michael Hilkin & Allison Curran

Carrie Hughes
& Joel Erickson
IBM
Kim Ima
Jujamcyn Theaters
Shawn Kerby
Peggy J. Koenig
Jenji Kohan
Gina Leonetti
Kathleen & Richard Levin
David Aron Levine
& Ruth Miriam Levine
David Markus & Lisa Timmel
Deborah McCandless

Amy Nederlander
Netflix
Ritcha & Shikhar Ranjan
Todd Rassiger
Billy Rosen & Steven Tartick
Dan & Patti Rube
Jolie Schwab & David Hodes
Patrick Shooltz & Paula Feeney
Jeremy Simmonds
Tortimaki Foundation
Robert & Nancy Treuhold
Barbara van Beuren
Amy Rose & Allen Weinberg

\$500 TO \$999

Actor's Equity Foundation
Chelsea Altman
Anonymous
Anonymous
Anonymous
Irwyn Applebaum
Eric & Ariana Berry
David L Blackman
Monty & Leslie Blanchard
Jeremy Blocker
Anita Botti
Elizabeth Anne Bradley
Neal Brilliant
Michelle Brooks
Seligman Charitable Foundation
Michelle Churchill & Mark Braley
Amy Claydon
Samuel Cole & Marika Alzadon
James Connor
Frank Conway
Kevin Crane
Cedomir Crnkovic
& Valerie Rubsamen
Amber de Gramont
David De La Cruz
William Eichner
Richard Eisert & Sarah Jaffe
Epstein Family Charitable Trust
Kathy Evans
Bridget Everett

Jody Falco & Jeffrey Steinman
Mary Foote
& David Dayan-Rosenman
Cheryl Forchilli
Avram Freedberg
Benjamin Galynker
Jeff & Penny Gilbert
Timothy Gilligan
Debra-Ellen Glickstein
Sam Gonzalez
Google Matching Gifts
Michael Gottlieb
Tom Green & Kevin McAlarnen
Kary Haddad
Tyler J. Hagenbuch
Josh Halloway
Stephen Hammond
& Alexis Trittito
Tina Hansen & Alex Schenck
William Hawkins
Kris & Kathy Heinzelman
The Helm Family
Michael Hoch
& Katharine Daugherty
Ashley Hufford
Jill Hunter Matichak
Mac Ingram & Dr. Florante Ricarte
Van & Angie Ingram
Joanne Intrator
Glenn & Stephanie Jacobs
Susan & Stephen Jeffries
Robert & Kim Kachikian

Shira Kaiserman Verteramo
& Jared Verteramo
Isabel & Craig Kallman
Marie Kelly
Patty Laxton
Asa Levi
Susanna Locascio
Ann Marie Lonsdale
LoveTheseCities
Chris Lowell & Kerry Bishe
Mary Lu & Kenneth Roffe
Gillian Lusins
Brittany Mashel
Elliott & Cathy Masie
Noah Millman & Carolyn Schiff
Stephen Morrash
Emily Olcott
Meg & John Oliver
Janet Olshansky
Maryanne Olson
& Christopher Chappell
Elizabeth & Steven Oved
Jean Passanante
Barbara & Jeffrey Piermont
Kenneth Plumlee
Maria Popova
Sheila Prakash
Paige Price & Nevin Steinberg
The Princess Grace Foundation
Derek & Marisa Rapisarda
Kiran Rijhsinghani
Phoebe Roosevelt

& Chauncy Lennon
Jordan Roth & Richie Jackson
John M. Sansone
Laurel Schechter
Joe Seamans
Wendy & Steve Shenfeld
Alan & Martha Shethar
Sara Skolnick & Karin Fuchs
Adrianna Smith
Douglas Smith
Vernon Smith
Brian Stansifer York
Darryl Stein & Laura Griffin
Craig & Shilpa Strong
Catherine Sumner
& Chris Cardona
Heather Tesoriero
Amilee & Dan Watkins
Andrew Watson
Mary Weber & Robert Duggan
Georgia Wei
Joan Weingarten
& Bob Donnalley Gift Fund
Holden & Julie Wertheimer-Meier
Doug Widmann
Amy Wierenga
& Luis Felipe Perez Costa
Evan Zazula & Rick Lin
Wendy Zimmermann

\$1 TO \$499

Beau Allulli
Amazon Smile
Anonymous
Anonymous
Anonymous

Yazmany Arboleda
Rita Asch
Aurin Autry Squire
Greg Backstrom
Sheila B Balter
Dennis Banks
David Barlow

Andrew Baseman
Jauhar Basrai
Georgia Beach
Scott & Ashleigh Beardsley
Scott Beardsley
Roger Beck
Marilyn Bedol

David Belisle
Mary Bell
Melissa Bell
Doris Bergman
Andres Blanco
Lee Bollert
Joseph Bonvouloir

ARS NOVA'S SUPPORTERS (CON'TD)

\$1 TO \$499 (CONT'D)

Torrence Boone	Jared Fine	Kenneth Keng	Young nan Pedersen	Emily Shooltz
Amanda & Nicholas Brandes	Stephen Fishbein & Jennifer Baker	Ian Kerner	Robbie Narcisse	Robin Sigman
Lindsay Brillson	Jocelyn Florence	Amanda Key	Rob Neill	Peter Simon
Rebecca Brooke	Scott Flores	Rachel Key	Lynn Nottage	Robyn Sitz
Katie Brown	Deirdre Flynn	Flora Kidani	David O'Mara	Andrew Slight
& Robert Hanson	Sheila Fomenko	Shelley Kluger	Tom Olcott	Christopher Smith
Bekah Brunstetter	Leigh Fondakowski	Yuri Knizhnik	Dianne Ollech	Derek Smith
Shannon Burkett	Tony & Jane Ford-Hutchinson	Karisa Koontz	Andrew Omel	Leonard Steinbach
Haven Burton	Benjamin Forster	Michele Krieger	Robert Ostergaard	Randy Stuzin
Donald Butchko	Samantha Frank	Portia Krieger	Tomoko Otani	Dr. Pavur Sundaresan
John Butler	Hannia Frias	& Mark Erbaugh	Md Linda Otsstott	Nicole Sundell
Sarah Carter	Michelle Friedman	Zdzislaw Krzywon	Ralph B. Peña	James Suskin
Chelsea Case	Peter Friedman	John Kuehn	Fabio Perla	Jason Tam
Amy & David Chasen	Christopher Gaillard	& Elaine Crowley	Jodi Perlman	Candida Taylor
Vernon Chatman	Julie Galdieri & Brian Ragan	Alexia Lalli	Zelie Pforzheimer	Christina Taylor
Vida Chavez	Lynne & Marvin Garelick	Melissa Last	Renee Phillips	Rachel Templeton
David F. Chavkin	Erin Geld	Sheryl & John Last	Theresa Piliero	Bonnie Teng
Rachel Chavkin	Nick Gertonson	Garrick Leonard	P J M Pollock	Helen Thorpe
Kelsey Cheng	Nancy Gibbs	Jessica Levine	Diana Prechter	Suzanne Tick
Hannah Cho	Christy Gilardi	Rob Levine	Ashley Principle	Debbie Christine Tjong
Wendy Chow	Kristin Amanda Goehring	& Hilary Robison	Noah Pyzik	Peter Van Etten
Monica Cohen	Rabbi Dr. Laura J Gold	Beth Levison & Tom Allen	Katharine Quinn	Boris Vuchic
Ramona Collier	Pamela Goldsteen	Olivia Lima	Ari Randolph Wohlfeller	George Wachtel
Ellen Colton	Tina Gonzalez	Jarrod Lovett	Adam Rei Siegel	Kate Walbert
Aidan Connolly	Michael Grand-Jean	Lisa Lurie	Risa Resnick	Sal Wang
Francis P Conway	Harper Hagedorn	Simin Ma	Julie Rice	Gregory Warren
Laura & Jim Cooperman	Karen & David Hamlin	Emma Mabie	Kelsey Robins	Blake West & Bill Goldstein
Andrea Craig	Kevin Hammonds	Jonathan Mann	Diana Robinson	Matheson Westlake
Crowe Foundation	Anne Harris	Shauna Marble	Ashley Rodbro	Katie White
jj cullen	Janet Heisey	Josephyn Marolt	Christopher Romano	Beau Willimon
Anna Dalglesih	Pailo Heitz	Josephine Martin	Sharyn Rothstein	Jennifer Wilson
Mary J. Davis,	Lily Herman	& Melissa Meyers	Cynthia Round	Shelly Xie
MBL Productions	Anne Herrmann	Rob Mathes	David Ruttura	Yaxuan Yi
Susan F. Davis	Carol Hill Albert	Anjali Maus	Domenica Salame	Alamin Yohannes
Patricia E Deneroff	Jeff Hiller	Jonathan McCrory	Dagny Salas	Bruce & Kim York
Theresa Dickson	Elizabeth Hinrichs	Alane McNulty	Matt Saltzberg	Jay & Rita Yurow
Arden Down	Rabbi Brad	Margaret McShane	Sumeet Salwan	Sabrina Yvellez
Kevin Driscoll	& Rebecca Hirschfield	M Isabel Medina	Sharon Salzberg	David & Sloan Zinstein
Susan Dunn	Cynthia Hoffman	Daniel Mefford	Jordan Savitch	Pamela Zinstein
Sarah Durand	Julia Horowitz	James Meier	Cara Schaary	
Thomas Dye	Laura Hoskins	& Judith Edelstein	Karin & Tom Schall	
Joshua & Purdy Eaton	Colleen Houlahan	Alan Mendelsohn	Christopher Schelling	
Clare Echterling	Katherine Houlis	Carlos Mendez	& Augusten Burroughs	
Daniel Eckroth	Mastercard Impact Fund	& Joanne Purdy	Rebecca Schenof	
Crystal Edn	Mr Milton Justice	Ying Miao	Jacqueline Schicker	
Noah Eisenberg	Rachel Kahn	Tammy Milani	Barbara Schill	
Mary Elizabeth DuBard	Khady Kamara	Albina Miller	Henry Schwartz	
Pierrette T Farber, LMHC	Jordan Katz	Deborah Mintz	Susan Schwartz	
Scott Farthing	Taro Kawamura	Svayam Mishra	Beth Senturia	
Hailey Ferber & Jeff Herbst	Devin Keast	Kara & James Moore	David Shane	
Margaret W. Ferguson	Louise Kemper	Ellen Moskowitz	Mike Shapiro	
	Lee Kempler	Brian Moss	& Peggy Stafford	
	& Allison Pease	Caroline Moss	Meg Sheehan	
		Richard Mousseau	Christina Sheng	
		Cindy Nakashima	Leslie Shields	

List updated as of October 12, 2022



Operating support for Ars Nova is provided by the Mellon Foundation New York Theater Program in partnership with the Alliance of Resident Theatres/New York.



ARS NOVA ♥S PUBLIC ARTS FUNDING!

THANK YOU TO OUR ELECTED REPS FOR STANDING WITH US DURING THE PANDEMIC & BEYOND



This program is supported, in part, by public funds from the New York City Department of Cultural Affairs, in partnership with City Council.



Council on the Arts

Ars Nova programs are made possible by the New York State Council on the Arts with the support of the Office of the Governor and the New York State Legislature.



Ars Nova is supported in part by a grant from the National Endowment for the Arts in response to the COVID-19 pandemic.

I SAW IT FIRST AT ARS NOVA!



underground
railroad
game



FUTURITY

KPOP

RAGS
PARKLAND
— SINGS THE —
SONGS OF
THE FUTURE

SMALL MOUTH SOUNDS



Ars Nova is a nurturing home for early-career
artists in theater, music & comedy with a mission to

**DISCOVER,
DEVELOP
& LAUNCH**

the brightest emerging talents. We uplift and center
artists by paying them fair wages and providing resources
to take big risks and create their most innovative work.

**FOLKS LIKE YOU MAKE IT POSSIBLE.
MAKE A GIFT TODAY TO KEEP IT GOIN!**



TEXT ARSNOVA TO 44-321

VENMO US @ARS-NOVA

VISIT [ARSNOVANYC.COM/DONATE](https://arsnovanyc.com/donate) & CLICK "SUPPORT US!"

CALL LINDSAY @ 212.489.9800 X141

**BIG UPS TO OUR SUPER NOVAS
WHOSE SUPPORT KEEPS THE LIGHTS ON.**

Join their ranks and get tix to every show we produce
both in-person and online, all year-round.

Starting at just \$42/month.

Ars Nova gets matching gifts from
dozens of companies including
**GOOGLE, DISNEY,
ESTÉE LAUDER, VIACOM
& MANY MORE.** Check with your
employer, and double your impact!

TEAM PLAYCO

STAFF

ROBERT G. BRADSHAW
EXECUTIVE PRODUCER

CAROLINA ðŒ
COMMUNITY ENGAGEMENT ASSOCIATE

STEVEN GILLENWATER
BUSINESS MANAGER

KATE LOEWALD
FOUNDING PRODUCER

JANIE PAW
SOCIAL MEDIA ASSISTANT

MATEO RODRIGUEZ-HURTADO
INTERIM COMMUNITY
ENGAGEMENT ASSOCIATE

OLIVIA SARGENT
INTERIM DEVELOPMENT
ASSOCIATE

ANNIE JIN WANG
ASSOCIATE DIRECTOR
FOR PROGRAMMING
& COMMUNICATIONS

ALEXIS WILLIAMS
ARTISTIC
& LITERARY INTERN

KAYLA ZANAKIS
MARKETING ASSISTANT

BLAKE ZIDELL & ASSOCIATES
PRESS

TRIP CULLMAN
ASSOCIATE ARTIST

BOARD

CARMINE D. BOCCUZZI, JR.
CHAIR

KATE LOEWALD
SECRETARY

TRIP CULLMAN
RUTH HENDEL
GEORGE SHEANSHANG

LAWRENCE KAPLEN
VICTORIA REESE
DIRECTORS EMERITI

READERS GROUP

CHARLENE ADHIAMBO
WESLEY AHN
TAYLOR GAINES
ANA GRAHAM
ANTONIO VEGA

BIPOC ADVISORY COUNCIL

CHARLENE ADHIAMBO
CAROLINA ðŒ
MIA KATIGBAK
UGO CHUKWU
VICTORIA DETRES
AYO RENÉE SCHWARTZ

PLAYCO THANKS OUR PRODUCERS CIRCLE MEMBERS FOR THEIR ADVICE AND SUPPORT

SARA BRANDSTON
BOB DONNALLEY
CARSON & JOSEPH GLEBERMAN
ELYSABETH KLEINHANS
BARB LEE & ALSTON GARDNER
MARY ANN & BRUNO QUINSON
ALEXANDRA SHIVA &
JONATHAN MARC SHERMAN
LEANNE TAVOSO

PLAYCO.ORG

ABOUT PLAYCO

We are an award-winning off-Broadway theatre that has brought a global perspective to American stages for over twenty years. We commission, develop, and produce timely new plays from every corner of the globe; foster cross-cultural exchange between international and U.S. based artists, and nurture new and marginalized voices through a joyful and collaborative creative process. We support ambition and experimentation in both form and content. We commit to affordable access and collaborative community engagement, welcoming artists and audiences to join us in creating a vibrant, global community that reaches beyond national borders to advance a more inclusive and expansive American theatre.

PlayCo received a 2007 Obie Award for our “unique contribution to the Off Broadway community”. Our organization, artists, and shows have been honored with Obie, Lucille Lortel, American Theatre Wing, Drama Desk, and Drama League awards and nominations. We have produced 40 new plays from the United States, Central and South America, Europe, the Russian Federation, South and East Asia, and the Middle East. Recent productions include Ebru Nihan Celkan's *Will You Come With Me?*, Jorge Ignacio Cortiñas' *Recent Alien Abductions*, Stefano Massini's *Intractable Woman: A Theatrical Memo on Anna Politkovskaya*, Amir Nizar Zuabi's *This Is Who I Am* and *Oh My Sweet Land*, Guillermo Calderón's *Villa*, Christopher Chen's *Caught* (Obie Award), Kyle Jarrow & Lauren Worsham's *The Wildness* (with Ars Nova!), debbie tucker green's *generations*, Aya Ogawa's *Ludic Proxy*, Antonio Vega's *Django in Pain* and *The Duchamp Syndrome*, and more.

PlayCo's office space on the island known as Mannahatta (Manhattan), and the rehearsal and performance spaces we use throughout New York City, are located in Lenapehoking, the homeland of the Lenape people.

PLAYCO THANKS THE FOLLOWING FOUNDATIONS, GOVERNMENT AGENCIES AND INDIVIDUALS FOR THEIR GENEROUS SUPPORT OF OUR WORK

ANGELS **\$10,000+**

Kyra Tirana Barry
Carmine Boccuzzi & Bernard Lumpkin
Michael Fedele & Doug Wurth
Bruce & Alice Geismar
Carson & Joe Gleberman
Ruth & Stephen Hendel

Howard Gilman Foundation
The Kaplen Brothers Fund
Barb Lee & Alston Gardiner
The Mellon Foundation
New York State Council on the Arts
NYC Department of Cultural Affairs

George Sheanshang
The Shubert Foundation

VISIONARY **\$5,000** **-\$9,999**

Axe-Houghton Foundation
Blanche and Irving Laurie Foundation
Jerome & Roslyn Meyer
Mary Ann & Bruno Quinson
Victoria Reese & Greg Kennedy
Jonathan Marc Sherman &
Alexandra Shiva

SLA Foundation
Leanne Tavoso

PRODUCERS **\$2,500** **-\$4,999**

Bob Donnalley
Elysabeth Kleinhans
Peter Risafi & Steve Wheeler

SUSTAINERS **\$1,000** **-\$2,499**

Sara Brandston
Laurel Durst
The John Golden Fund
Molly K. Heines & Thomas J. Moloney
Sharon & Dina Karmazin Elkins

Lucille Lortel Foundation
Kathryn Matschullat & Allan Arffa
Linda Cicely Morgan
Kathleen O'Grady
C. Cybele Raver & Clancy Blair

Leslie & Richard Weigel

PARTNERS **\$500** **-\$999**

Actors' Equity Foundation
Katherine Alford & Robert Johnson
Victoria Bailey
Douglas J. Dooley
Jody Falco & Jeffrey Steinman
Thomas Fontana

Sarah & Matthew Frazier
Ellen F. Gesmer
Debra Keates & James Swenson
Ann & Francis Loewald
Shelley London
Patricia Loomis

Claudette Mayer
Gregory R. Miller
Leonardo Vergara

FRIENDS**\$100
-\$499**

Horace Barker
Frederic Berner
Jennifer Corman &
Anne Erbe
Robin Cowan
Edgar Cullman
Trip Cullman
Denise D'Agostino
Joy Farabee
Phillip Guttman
Bill Hutton

Kyle Jarrow &
Lauren Worsham
Rachael Jenison
Lauren Jones
Mia Katigbak
Jaqueline Katzman &
Bernard White
Mitch Marois
Bronwyn McElroy
Maria Mileaf and Neil Patel
Sharon Morris

Joey Nasta
David Noling
Aya Ogawa
Lee Riffaterre &
Frank Boyle
Dan Rothenberg
Gabrielle Schonder &
Vijay Iyer
Stephanie Kerley
Schwartz &
Michael Schwartz

Connie Sopic
Carol Tambor
Shelley Temchin &
Tom Parker
Elise Thoron
Cynthia Tong
Lily Tung
Steven Weissman
Sian & Howard Zelbo

DONORS**\$1-\$99**

Charlene Adhiambo
Wesley Ahn
Jeminat Alawode-El
Harry Bererian
Susan Bernfield
Penny Boling
Andy Bragen
Denise Burse
Katherine Bussert
Kevin Carillo
Rose Cortico
Orietta Crispino
Kevin Cruz
Sam Dauer

Esra Dayani
Victoria Detres
Carolina Do
Sarah Einspanier
Marilyn Evans
Amanda Feldman
Christy Fleming
Vasile Flutur
Adam Frank
Marvin Gonzalez
Rebecca Hays
Russell Jones
Martins Jukna
Carla Kissane

Elizabeth Loewald
Patrick McEvoy
Devon Miller
Katelyn Mitchell
Katherine Nguyen
Jennifer O'Connor
Keenan Tyler Oliphant
Kathy Perkins
Stephanie Ramirez
Aaron Rossini
Orit Saigh
Nancy Sercombe
Mike Shapiro
Christa Sigman

Parade Stone
Jaynie Saunders Tiller
Cynthia Trinh
Saori Tsukada
Amanda Waddell
Annie Wang
Bruce Whitacre
Rosalyn and Craig Williams
Paula Wing
Corinne Woods
Judy Xie
Michael Yuen-Killick

INSTITUTIONAL DONORS

PlayCo gratefully acknowledges the leadership support of the Kaplen Brothers Fund.

This program is supported, in part, by public funds from the New York City Department of Cultural Affairs in partnership with the New York City Council, and The New York State Council on the Arts.

General operating support for PlayCo is provided by the Lucille Lortel Foundation.

PlayCo gratefully acknowledges the support of the following:



State of the Arts

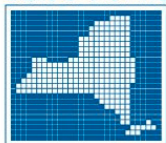

NYSCA



THE KAPLEN BROTHERS FUND



NEXT UP AT PLAYCO 2022 - 2023

Ars Nova & PlayCo present the world premiere of

HOUND DOG

Written by Melis Aker

With Music & Lyrics by Melis Aker and the Lazours

Directed by Machel Ross

October 10 - November 5, 2022

PlayCo & Clubbed Thumb present

LUNCH BUNCH

Written by Sarah Einspanier

Directed by Tara Ahmadinejad

March 18 - April 16, 2023

PlayCo presents the world premiere of

9 KINDS OF SILENCE

Written & Directed by Abhishek Majumdar

Fall 2023

Follow us at
playco.org for the
latest updates!

PLAYCO

THEATRE THAT MOVES THE WORLD

For over 20 years, PlayCo has introduced New York audiences to **some of the world's most vital artistic voices**. Your support is an investment in the artists and stories that create a more expansive vision of the American theatre!



DISCOVER HOW TO
SUPPORT US!



Pictured: **Intractable Woman** (2018, Italy)

Featuring Nadine Malouf, Nicole Shalhoub, and Stacey Yen

Written by Stefano Massini, Directed by Lee Sunday Evans

Photography by Julieta Cervantes

20  **+ PLAYCO**