

**ANT  
FEST  
2022**

**TÍA TALK**

**JUNE 16 @ 7PM ET**

**AROVA**

# Tía Talk

**JUNE 16 @ 7PM ET**

## **THE TEAM**

CREATED & PERFORMED BY

**AMELIA BETHEL**

**KAREN LOEWY MOVILLA**

## **PRODUCTION TEAM**

STAGE MANAGER

**JENNA NG LOWRY**

LIGHT BOARD OPERATOR

**DOMINO MANNHEIM**

SOUND BOARD OPERATOR

**THEO SHIER**

BROADCAST OPERATOR

**NED GAYNOR**

**LEARN MORE @ [ARSNOVANYC.COM](https://www.arsnovanyc.com)**

# ABOUT THE ARTISTS

**AMELIA BETHEL** is a theatre artist whose work confronts the performance of identity and the materiality of the body, with a focus on sexuality and the mixed-race experience. Her original work has been presented at the San Francisco Olympians Festival, Chicago Women's Funny Fest, and elsewhere across the country. She can be heard as Marisol on the award-winning podcast "Unwell: A Midwestern Gothic Mystery" from HartLife Studios. Amelia is a former associate artist in residence with poet Tracie Morris and playwright Sibyl Kempson at the Atlantic Center for the Arts, and received her MFA in Theatre from Sarah Lawrence College.

**KAREN LOEWY MOVILLA** is a Colombian artist based in New York City. She converges digital forms with crafted objects, like a giant fabric Uterus, to tackle myths and untruths placed on femininity, such as the concept of girlhood, dismissal of pain, and gender as biological. Her work celebrates hyper femme aesthetics, female and trans biology, and maligned attributes of "womanhood". Karen has directed new works, and has been part of ensemble work Mini-SuperNova, and 3D-Woman Human. She is a Boston University and a 2021 MFA graduate at Sarah Lawrence College.

# A BIG THANK YOU TO OUR CONTRIBUTORS!

---

## \$100,000 +

Anonymous

Booth Ferris Foundation  
Howard Gilman Foundation  
The Horace W. Goldsmith  
Foundation

National Endowment for the Arts  
The Sarah & Daniel Rueven  
Foundation  
Jenny & Jon Steingart

U.S. Small Business  
Administration/Shuttered Venue  
Operators Grant  
Zena Wiener

---

## \$50,000 TO \$99,999

Nancy & Jeff Bergman  
Nicole Brodeur & Alex Payne

Diana DiMenna  
Dana Kirchman & Mark Wiedman  
Alisa & Scott Lessing  
The Andrew W. Mellon Foundation  
The Miranda Family Fund

New York City Department of  
Cultural Affairs  
New York Community Trust/  
Edward & Sally Van Lier Fund

New York State Council  
on the Arts  
Rockefeller Brothers Fund  
The Shubert Foundation  
Stephen & Saskia Siderow

---

## \$25,000 TO \$49,999

American Academy of Arts  
& Letters

Rich & Brenda Battista  
Judy & Brian Bedol  
Rick Feldman & Susan Horowitz  
Jason Kemper & Thor Perplies

Mei Lin Kwan-Gett & Bob  
Mawhinney  
David & Jennifer Miner  
Karen & Daniel Pritzker

The Blanchette Hooker  
Rockefeller Fund  
Venturous Theater Fund of the  
Tides Foundation

---

## \$10,000 TO \$24,999

Amy & David Abrams  
Kris Andersson/Dixie Longate  
Con Edison  
Victor Edozien  
First Republic Bank  
Tim Forbes  
Cary J. Frieze

Jill Furman  
The Hyde & Watson Foundation  
Lin-Manuel Miranda  
Greta & Anthony Mansour  
National Alliance for Musical  
Theatre's Frank Young Fund  
for New Musicals  
Paul Weiss Rifkind Wharton &  
Garrison LLP

Purrington Moody Weil  
The Morris & Alma Schapiro Fund  
Maggie Gold Seelig  
& MGS Group Real Estate  
Jenna & Paul Segal  
Jeffrey Seller & Josh Lehrer  
Skadden, Arps, Slate, Meagher  
& Flom LLP

James Spindler & John Vitale  
The Seth Sprague Educational  
& Charitable Foundation  
Sullivan & Cromwell LLP  
Mary S. Taylor  
Tiger Baron Foundation  
Wendy vanden Heuvel

---

## \$5,000 TO \$9,999

Akin Gump Strauss Hauer  
& Feld LLP  
Sarah Arison  
Assured Guaranty  
Karyn & Charles Bendit  
Judge Judith Chirlin  
Frederic R. Coudert Foundation

Dickie DiBella & Robin Lord Taylor  
Josh Groban  
The DuBose & Dorothy Heyward  
Memorial Fund  
John Kimelman  
Dan & Margaret Loeb  
Lucille Lortel Foundation  
Juliet Moser & Benjamin Darnell  
One World Fund

Doug & Debbie Rappaport  
Fiona & Eric Rudin  
Kyra Sedgwick  
Brian Selznick & David Serlin  
Evan & Jill Shapiro  
Jonathan Marc Sherman  
& Alexandra Shiva  
Robert & Amy Stavis  
Michael & Margie Stern

Renee Stroebel  
& Christopher Garvie  
David Thomas  
Alexis & Max Tuttleman  
The Waldman Foundation

---

## \$2,500 TO \$4,999

Jillian Apfelbaum & Yaniv Raz  
A.R.T./New York  
Brandon & Lauren Cahill  
Jean Marie Cho  
Crayhill Capital Management  
Darcie & Jonathan Crystal

Marc Eagle & Matt Pecori  
Tina Fey & Jeff Richmond  
Patty Glaser  
The John Golden Fund  
Mark Gordon  
Mark P. Hoornstra  
& Rebecca C. Stewart  
Marathon Digital LLC

New York City Council,  
Office of Corey Johnson  
Kirtna Pai & Asheet Mehta  
Zaarath & Chris Prokop  
RBC Wealth Management  
Richenthal Foundation  
Sidney Garber Jewelers  
Greg Silbert & Laura Guthrie

Theatre Development Fund  
Erin Wiley  
William Morris Endeavor  
Vanessa & David Wise

# YOU MAKE IT POSSIBLE!

---

## \$1,000 TO \$2,499

Liz Armstrong  
Craig & Jodi Balsam  
Kara & Dov Barnett  
Berger Family Foundation  
Gail Berney & Lee Buchheit  
Meg Blocker  
Anita Botti  
Stuart Brown & Ellen Ozur  
Angela & Jacob Buchdahl  
Tony Castrigno & Deborah Starr  
Greg Corradetti  
Bill Cress & Felice Shapiro  
Connor Dempsey

Bridget Everett  
Andrew Feldstein & Jane Veron  
Joseph Fink & Meg Bashwiner  
Guy & Sigrid Gibson  
Robyn Goodman  
The Goodman-Lipman  
Family Foundation  
Google Matching Gifts  
Kevin & Gina Gore  
Wes & Amelia Grantom-McClain  
Alice & Robin Griffiths  
Allison Heim  
Cecilia & Jim Herbert  
John Herron & Daniela Molena  
Michael Hilkin & Allison Curran

Carrie Hughes & Joel Erickson  
Joe Iconis  
Jujamcyn Theaters  
Shawn Kerby  
Jenji Kohan  
Ronald Frank Laeremans  
Gina Leonetti  
Kathleen & Richard Levin  
David Aron Levine  
& Ruth Miriam Levine  
LSP Family Foundation  
David Markus & Lisa Timmel  
Deborah McCandless  
Amy Nederlander  
Netflix

Ritcha & Shikhar Ranjan  
Todd Rassiger  
Amy Rose & Allen Weinberg  
Dan & Patti Rube  
Schreck Rose Dapello Adams  
Berlin & Dunham LLP  
Patrick Shooltz & Paula Feeney  
Jeremy Simmonds  
Tortimaki Foundation  
Robert & Nancy Treuhold  
We Two Kings  
Theodore & Renee Weiler  
Foundation  
Doug Widmann

---

## \$500 TO \$999

Actors' Equity Foundation  
Irwyn Applebaum  
Eric & Ariana Berry  
Jeremy Blocker  
Elizabeth Anne Bradley  
Neal Brilliant  
Michelle Churchill & Mark Braley  
Amy Claydon  
John Ellison Conlee  
& Celia Keenan-Bolger  
Frank Conway  
Gavin Creel  
Kevin Crane  
Katherine  
& Adam Daugherty-Smillie  
David De La Cruz  
The Cory & Bob Donnalley  
Charitable Foundation  
Billy Eichner  
Richard Eisert & Sarah Jaffe  
Epstein Family Charitable Trust  
Kathy Evans  
Jody Falco & Jeffrey Steinman

Stewart & Rhoda Farber  
Hailey Ferber & Jeff Herbst  
Marco Fiorese  
Liz Flahive  
Jocelyn Florence  
Avram Freedberg  
Dorothy & Neal Friedberg  
Benjamin Galynker  
Timothy Gilligan  
Kristin Amanda Goehring  
Francine Gordon & William Zukof  
Tom Green & Kevin McAlarnen  
Kary Haddad  
Josh Holloway  
Stephen Hammond  
& Alexis Trittipio  
Tina Hansen & Alex Schenck  
William Hawkins  
Kris & Kathy Heinzelman  
The Helm Family  
Michael Hoch  
& Katharine Daugherty  
Ashley Hufford  
Van & Angie Ingram  
Glenn & Stephanie Jacobs

Sakina B. Jaffrey  
Susan & Stephen Jeffries  
Michael Jung  
Robert & Kim Kachikian  
Isabel & Craig Kallman  
Judith & George Kieffer  
Patty Laxton  
Joe Lombardi  
Jane & Bill Macan  
Brittany Mashel  
Elliott & Cathy Masie  
Jill Hunter Matichak  
Noah Millman & Carolyn Schiff  
Stephen Morrash  
Rachel Newman  
Meg & John Oliver  
Maryanne Olson  
& Christopher Chappell  
Elizabeth & Steven Oved  
Greg Paull & Amanda Song  
Barbara & Jeffrey Piermont  
Paige Price & Nevin Steinberg  
The Princess Grace Foundation  
Derek & Marisa Rapisarda  
Hilary Brown & Charles Read

Florante Ricarte  
Mary Lu & Kenneth Roffe  
John M. Sansone  
Laurel Schechter  
Alan & Martha Shethar  
Robyn Sitz  
Sara Skolnick & Karin Fuchs  
Vernon Smith  
Darryl Stein & Laura Griffin  
Shana & Mickey Strasser  
Craig & Shilpa Strong  
Heather Tesoriero  
Jon Tilli  
Brisa Trincherro & Mark Carleton  
Two Sigma  
Shira Kaiserman Verteramo  
& Jared Verteramo  
Fredi Vicario  
Amilee & Dan Watkins  
Georgia Wei  
Bess Wohl  
Bruce & Kim York  
Brian Stansifer York  
Wendy Zimmermann  
Randi Zuckerberg

---

## \$1 TO \$499

Amazon Smile  
Rita Asch  
Greg Backstrom  
Bank of America  
Andrew Baseman

Georgia Beach  
Marilyn Bedol  
Doris Bergman  
BlackRock Matching Gifts  
Meredith Weber Blitstein  
Lee Bollert  
Amanda & Nicholas Brandes

Katie Brown & Robert Hanson  
Shannon Burkett  
Donald Butchko  
Thomas Cassidy  
Amy & David Chasen  
David F. Chavkin  
Monica Cohen

Bob Cohen  
Jeremy Cohen  
Ramona Collier  
Crowe Foundation  
Dr. Joan Daly-Lewis  
Susan F. Davis  
Mary J. Davis, MBL Productions

## \$1 TO \$499 CONT'D

Magdelaine Dickinson  
Theresa Dickson  
Natasha Dravid  
& Brom Snyder  
Michael Edmiston  
Dina Emerson  
Margaret W. Ferguson  
Jared Fine  
Scott Flores  
Peter Friedman  
Julie Galdieri & Brian Ragan  
Lynne & Marvin Garelick  
Robyn Garrett  
Genentech  
Ann Gilpin  
Rabbi Dr. Laura J. Gold  
Pamela Goldsteen  
Tina Gonzalez  
Lee Ann Gullie  
Karen & David Hamlin

Anne Harris  
Pailo Heitz  
Anne Herrmann  
Jeff Hiller  
Rebecca Hirschfield  
Alexander Ho  
Van Hughes  
Connie Hum  
IBM Matching Gifts  
John Wiley & Sons Inc.  
Khady Kamara  
Louise Kemper  
Bradley King  
Michele Krieger  
Portia Krieger  
& Mark Erbaugh  
John Kuehn & Elaine Crowley  
Jes Levine  
Rob Levine & Hilary Robison  
Beth Levison & Tom Allen  
Olivia Lima  
LinkedIn Matching Gifts  
Debra Linzer

Ann Marie Lonsdale  
Nick & Laura Luckenbaugh  
Jacquelyn Marolt  
Josephine Martin  
& Melissa Meyers  
Anjali Maus  
Amanda Mayberry  
& Paloma Rosenbaum  
Jonathan McCrory  
McKinsey & Co.  
James Meier  
& Judith Edelstein  
Deborah Mintz  
Kara & James Moore  
Brian Moss  
Richard Mousseau  
Christine O'Grady Roberts  
Andrew Omel  
Perella Weinberg  
Kenny Perez  
PVH Matching Gifts  
Theresa Piliero  
Adam Rei Siegel

Randy Reyes  
Christopher Romano  
Sharyn Rothstein  
John Russell  
Andrea Ryan  
John Sachs  
Sharon Salzberg  
Karin & Tom Schall  
Christopher Schelling  
& Augusten Burroughs  
Beth Senturia  
Mike Shapiro  
& Peggy Stafford  
Meg Sheehan  
Steve & Nancy Sheppard  
Emily Shooltz  
Christopher Smith  
Mary Springer  
Aurin Autry Squire  
Leonard Steinbach  
John H. Steinberg  
& Jill Pliskin  
Dr. Pavur Sundaresan

Nicole Sundell  
James Suskin  
Jason Tam  
Theatre for Good  
Thermo Fisher Scientific  
Thomson Reuters  
Social Impact Institute  
Helen Thorpe  
Debbie Christine Tjong  
ViacomCBS  
Kate Walbert  
The Walt Disney  
Company Foundation  
Blake West & Bill Goldstein  
Matheson Westlake  
Katie White  
Jonathan Williams  
Beau Willimon  
Ellen & Allen Zerkin  
David & Sloan Zinstein  
Pamela Zinstein

*List updated as of March 10, 2022*



Operating support for Ars Nova is provided by The Andrew W. Mellon Foundation New York Theater Program in partnership with the Alliance of Resident Theatres/New York.



## ARS NOVA ♥S PUBLIC ARTS FUNDING!

**THANK YOU TO OUR ELECTED REPS FOR STANDING WITH US DURING THE PANDEMIC & BEYOND**



Ars Nova programs are made possible by the New York State Council on the Arts with the support of the Office of the Governor and the New York State Legislature.



This program is supported, in part, by public funds from the New York City Department of Cultural Affairs, in partnership with City Council.



Ars Nova is supported in part by a grant from the National Endowment for the Arts in response to the COVID-19 pandemic.



Ars Nova is supported in part by funds from the Paycheck Protection Program and Shuttered Venue Operators Grant.

# TEAM ARS NOVA

## BOARD OF DIRECTORS

**JENNY STEINGART**  
FOUNDING CHAIR, CO-FOUNDER

**ALISA LESSING**  
CHAIR

**DANA KIRCHMAN**  
VICE CHAIR

**JUDY BEDOL**  
SECRETARY

**JASON KEMPER**  
TREASURER

**RICH BATTISTA**

**NANCY BERGMAN**

**RENEE BLINKWOLT**  
PRODUCING EXECUTIVE DIRECTOR

**NICOLE BRODEUR**  
GREG CORRADETTI

**JASON EAGAN**  
FOUNDING ARTISTIC DIRECTOR

**VICTOR EDOZIEN**

**RICK FELDMAN**

**MEI LIN KWAN-GETT**

**GRETA MANSOUR**

**DAVID MINER**

**DOUG RAPPAPORT**

**STEPHEN SIDEROW**

**JON STEINGART**  
DIRECTOR EMERITUS, CO-FOUNDER

## ALUMNI ADVISORY BOARD

**CÉSAR ALVAREZ**

**RACHEL CHAVKIN**

**BILLY EICHNER**

**BRIDGET EVERETT**

**LIZ FLAHIVE**

**AMBER GRAY**

**JOE ICONIS**

**STEPHEN KARAM**

**DAVE MALLOY**

**CARLY MENSCH**

**LIZ MERIWETHER**

**PHILLIPA SOO**

**ROBIN LORD TAYLOR**

**ALEX TIMBERS**

**BEAU WILLIMON**

**BESS WOHL**

## STAFF

**EMILY ABRAMS**  
ARTISTIC FELLOW

**RENEE BLINKWOLT**  
PRODUCING EXECUTIVE DIRECTOR

**NICOSIE CHRISTOPHE**  
THEATER MANAGEMENT FELLOW

**JASON EAGAN**  
FOUNDING ARTISTIC DIRECTOR

**DEVIN FLETCHER**  
INTERIM EXECUTIVE & PRODUCING ASSISTANT

**DIEGO ALEJANDRO GONZÁLEZ**  
MARKETING MANAGER

**MAC INGRAM**  
ASSOCIATE EXECUTIVE DIRECTOR

**KISHA JARRETT**  
PEOPLE & CULTURE DIRECTOR

**SIMON LASS**  
TECHNICAL DIRECTOR

**JES LEVINE**  
DIRECTOR OF PRODUCTION & FACILITIES

**GALE LINARES**  
HOUSE MANAGER

**MJ LUGO**  
INTERIM AUDIENCE ENGAGEMENT ASSOCIATE

**FERNANDO MASTERSON**  
MARKETING DIRECTOR

**EDWARD MEDINA**  
FACILITIES ASSISTANT

**RYAN JAMES MONROE**  
FACILITIES MANAGER

**ANDREW NEISLER**  
INTERIM ASSOCIATE ARTISTIC DIRECTOR

**AL PARKER**  
HOUSE MANAGER

**KRIS PRITCHARD**  
PRODUCTION MANAGER

**TAYLOR REY**  
HOUSE MANAGER

**MAKAYLA SALAS**  
DEVELOPMENT ASSISTANT

**JUSTIN SAMOY**  
INDIVIDUAL GIVING & SPECIAL EVENTS MANAGER

**ERIC SHETHAR**  
HEAD OF ARTISTIC PROGRAMS

**TINA SIMPSON**  
HOUSE MANAGER

**CINDY TSAI**  
DEVELOPMENT FELLOW

**KAI TU**  
FINANCE COORDINATOR

**KATE WEBER**  
INTERIM BUSINESS MANAGER

**CASEY YORK**  
MANAGING OFFICER

**KAYLA ZANAKIS**  
MARKETING FELLOW

---

**BEN ARONS**  
COMPANY PHOTOGRAPHER

**JASON P. BARUCH,**  
**SENDROFF & BARUCH LLP**  
LEGAL

**RICH & BANDER, LLP**  
ACCOUNTING

**STEVEN DALTON**  
IT CONSULTANT

**MAURY DONNELLY & PARR**  
INSURANCE

**JOHN WYSZNIEWSKI,**  
**EVERYMAN AGENCY**  
PUBLIC RELATIONS

**MARCIA PENDLETON,**  
**WALK TALL GIRL PRODUCTIONS**  
COMMUNITY ENGAGEMENT CONSULTANT

**JASON SHERWOOD**  
ARS NOVA @ GREENWICH HOUSE  
VENUE DESIGNER

**KAMERON NEAL**  
ARS NOVA @ GREENWICH HOUSE  
VIDEO INSTALLATION DESIGNER

## RESIDENT ARTISTS

PLAY GROUP  
**VICHET CHUM**  
**GRACIE GARDNER**  
**KEELAY GIPSON**  
**DYLAN GUERRA**  
**GETHSEMANE HERRON-COWARD**  
**GARRETT DAVID KIM**  
**JOHNNY G. LLOYD**  
**IFE OLUJOBI**  
**MAY TREUHAFT-ALI**  
**MARA VÉLEZ MELÉNDEZ**  
**ELSE WENT**  
**BAILEY WILLIAMS**

MAKERS LAB  
**GUADALÍS DEL CARMEN,**  
**DAVID MENDIZÁBAL,**  
**JOEL PEREZ & EMMA RAMOS**  
**LAURA GALINDO**  
**MICHELLE J. RODRIGUEZ**  
**JILLIAN WALKER**

COMPANY-IN-RESIDENCE  
ON THE ROCKS THEATRE CO.

CAMP  
**JONATHAN COHALL**  
**CHASE DOGGETT,**  
**MAKASHA COPELAND**  
**& GABRIELLE SILVA**  
**SAM KEBEDE**  
**PRESTON MARTIN**  
**EMILY OLCOTT**  
**SABRINA WANG**  
**MAHAYLA LAURENCE**  
CAMP CO-PROGRAM DIRECTOR  
**MATT GEHRING**  
CAMP CO-PROGRAM DIRECTOR

NEW YORK COMMUNITY  
TRUST VAN LIER FELLOWS  
**MELIS AKER**  
**KHIYON HURSEY**

COMMISSIONED ARTISTS  
**MELIS AKER**  
VIRGINIA B. TOULMIN  
FOUNDATION COMMISSION  
**KEVIN ARMENTO**  
**& SAMMY MILLER**  
STEPHEN SIDEROW FUND FOR  
NEW MUSICALS COMMISSION  
**MICHAEL BRESLIN**  
**& PATRICK FOLEY**  
SEAVIEW PRODUCTIONS  
COMMISSION

**MANIK CHOKSI**  
NEW YORK STATE COUNCIL ON THE  
ARTS COMMISSION

**HEATHER CHRISTIAN**  
STEPHEN SIDEROW FUND FOR NEW  
MUSICALS COMMISSION

**nicHi douglas**  
NEW YORK STATE COUNCIL ON THE  
ARTS COMMISSION

**DEEPALI GUPTA**

**KHIYON HURSEY**

**JAMES & JEROME**

**ANTOINETTE**

**CHINONYE NWANDU**

ON THE ROCKS THEATRE CO.

**RAY YAMANOUCHI**

**ZACK ZADEK**  
JILL FURMAN PRODUCTIONS  
COMMISSION

ARS NOVA WAS FOUNDED IN  
MEMORY OF GABE WIENER.

---

# ABOUT ANT FEST

ANT Fest is Ars Nova's annual festival of All New Talent showcasing dynamic new work from New York's most adventurous emerging artists. Each June we throw open our doors to the next wave of pioneering theater, comedy, music and hybrid theater-making artists on the verge of being discovered.

---

## FOLKS LIKE YOU MAKE IT POSSIBLE. MAKE A GIFT TODAY TO KEEP IT GOIN!



**TEXT** ARSNOVA TO 44-321.

**VENMO** US @ARS-NOVA.

**VISIT** ARSNOVANYC.COM AND CLICK "SUPPORT US!"

**CALL** JUSTIN AT 212.489.9800 X141.

### **BIG UPS TO OUR SUPER NOVAS WHOSE SUPPORT KEEPS THE LIGHTS ON.**

Join their ranks and get tix to every show we produce  
both in-person and online, all year-round.

*Starting at just \$42/month.*

Ars Nova gets matching gifts from  
dozens of companies including  
**GOOGLE, DISNEY,  
ESTÉE LAUDER, VIACOM  
& MANY MORE.** Check with your  
employer, and double your impact!

**LEARN MORE @ ARSNOVANYC.COM**



# ANT FEST LOUNGE

**PARTY WITH THE ARTISTS  
POST-SHOW, UPSTAIRS  
IN OUR *ANT FEST LOUNGE*.  
HEAD ON UP. HAVE A DRINK.  
EAT PIZZA. BE AWESOME.**

***STRAIGHT-UP THE CHEAPEST  
BAR IN MIDTOWN.***

## ***CHECK OUT THE FULL ANT FEST LINEUP***

<b><i>MONDAY</i></b>	<b><i>TUESDAY</i></b>	<b><i>WEDNESDAY</i></b>	<b><i>THURSDAY</i></b>	<b><i>FRIDAY</i></b>	<b><i>SATURDAY</i></b>
<b>5/30</b>	<b>5/31</b>	<b>6/1</b>	<b>6/2</b>	<b>6/3</b>	<b>6/4</b>
			<b>7PM</b> Catalina La O Presenta: Now With Me <b>9PM</b> Bill, Bill, Billz	<b>7PM</b> Something's in the Water at Abortion Beach!	<b>7PM</b> Black and Blue
<b>6/6</b>	<b>6/7</b>	<b>6/8</b>	<b>6/9</b>	<b>6/10</b>	<b>6/11</b>
<b>7PM</b> I'll be in my Hanukkah palace	<b>7PM</b> deadbodydeadbodydeadbody	<b>7PM</b> The Apostle Peter and His Lover John, Also an Apostle	<b>7PM</b> my saturday night did NOT go as planned :)	<b>7PM</b> Rip Her To Shreds	<b>7PM</b> untitled Waifu play.
<b>6/13</b>	<b>6/14</b>	<b>6/15</b>	<b>6/16</b>	<b>6/17</b>	<b>6/18</b>
<b>7PM</b> *keysmash*	<b>7PM</b> My Cousin Nelu Is Not Gay	<b>7PM</b> Tiresias Presents HYPERFANTASIA	<b>7PM</b> Tia Talk <b>9PM</b> SHOWGASM. ANT Fest Edition		

# LET'S CONNECT!

**YOU'VE JUST EXPERIENCED THE LATEST FROM ARS NOVA —  
WANNA KNOW MORE ABOUT WHAT WE DO?**

## WE CARE ABOUT:

### **DISCOVERING, DEVELOPING & LAUNCHING ARTISTS**

through year-round programs devised to support outside-the-box thinking from artists in the early stages of their careers.

### **MAKING THEATER ACCESSIBLE**

through the support of our TICKET SUBSIDY INITIATIVE, which ensures that price is not a barrier between our artists and their next-gen audiences.

### **EMPOWERING THE NEXT WAVE OF ARTS PROFESSIONALS**

with our EMERGING LEADERS GROUP, which aims to break down the barriers of unpaid internships and create a more diverse pipeline of arts leaders.

### **FAIR PAY IN THE ARTS**

through our FAIR PAY INITIATIVE, which ensures a living, not just minimum, wage for Ars Nova's artists and staff.

**WANNA KEEP IN TOUCH?  
FOLLOW ALONG AND SLIDE INTO OUR DMS ANYTIME!**



**SEE WHAT'S UP NEXT!  
JOIN THE MAILING LIST @  
ARSNOVANYC.COM**

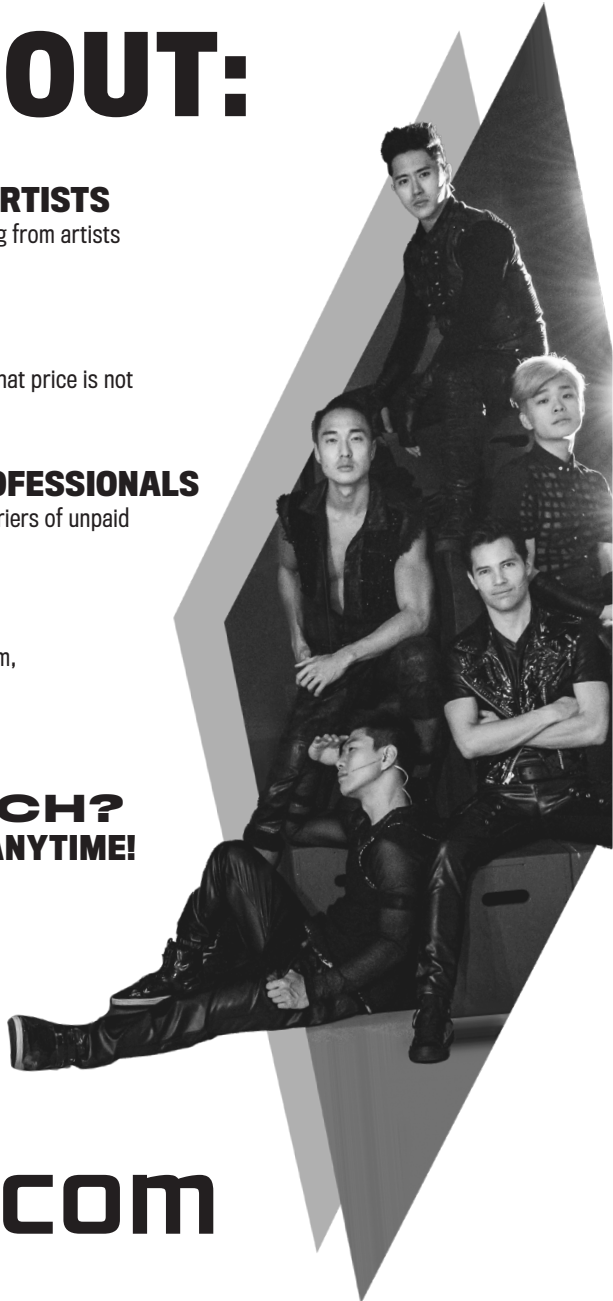



# ACKNOWLEDGING THE LAND

Ars Nova operates on the unceded land of the Lenape peoples on the island of Manhahtaan (Mannahatta) in Lenapehoking, the Lenape Homeland.

We acknowledge the brutal history of this stolen land and the displacement and dispossession of its Indigenous people. We also acknowledge that after there were stolen lands, there were stolen people. We honor the generations of displaced and enslaved people that built, and continue to build, the country that we occupy today.

We invite you to join us in acknowledging all of this as well as our shared responsibility: to consider our way forward in reconciliation, decolonization, anti-racism and allyship. We commit ourselves to the daily practice of pursuing this work.

כ

ב

ס

ב

כ

ט

ב