

CAMP
MAY 19 - JUNE 17



AROVA

The CAMP Bonfire Series

Lack History: You know, like Black History? Like, we don't get enough of it?
Did you get it? If you got it, email me at samuelkebede216@gmail.com.
In the subject line put, "I got it".

MAY 19 @ 7PM ET

CREATED & PERFORMED BY **SAM KEBEDE**
DIRECTED BY **KARI BARCLAY**

Heart Mind Energy

MAY 20 @ 7PM ET

CREATED & PERFORMED BY **SABRINA WANG**

Journey to the Joniverse!

MAY 21 @ 7PM ET

CREATED & PERFORMED BY **JONATHAN COHALL**
DIRECTED BY **MATT GEHRING & MAHAYLA LAURENCE**
EDITED BY **CAROLINE ULWICK**

Live, Laugh, Love, Learn, Let Go... and Live Again

MAY 23 @ 7PM ET

CREATED & PERFORMED BY **EMILY OLCOTT**
DIRECTED BY **SARAH BLUSH**
FEATURING **JOSH NASSER**

Chicken Soup With Stars

JUNE 17 @ 7PM ET

CREATED, FILMED & PERFORMED BY **PRESTON MARTIN**
CO-DIRECTED BY **DANNY SHARRON**

About The CAMPers

SAM KEBEDE is a first-generation Ethiopian/Eritrean American from southern California. Though he used to be a neuroscientist, he now is an actor/playwright/comedian. TV/Film: Venice International Film Festival, "Blue Bloods," "New Amsterdam," "Full Frontal w/ Samantha Bee," HBO UrbanFilmFest. Theater: The Public, Ars Nova, IRT Theater, Chicago Shakes, B Street Theater, Adirondack Theater Festival. As a writer, he has helped create plays at The Public's DTWG, Ars Nova's ANT Fest, and had a full production at Victory Garden Theater in Chicago. And as a comedian, he performs all over whether it be a five-minute set at a small bar, or his longer hour-long set titled I'm Ostracized because I'm Ostrich-Sized at venues such as The PIT in NYC or Upstairs at The B in Sacramento. University of Connecticut: MFA Acting, Duke University: BS Neuroscience, BA Theater Studies, Minor Biology

SABRINA WANG is a NYC based stand-up and comedy writer. Sabrina likes using comedy to discuss the experiences of being Asian American and having lost a parent. In her college senior thesis, Good Luck, Sabrina performed stand-up about her mother's immigration process, life in America and pasing. When Sabrina's not doing comedy, she's living out her childhood dream of having a pet.

JONATHAN COHALL is more than a Comedian, he is a "Coneedian." He has to make people laugh for it is his life force. Without humor, he is but a mere mortal. In 2017 he was named an Improv Your Life Scholar and Newbie of the year at The Peoples Improv Theater. He was also a winner of the 2018 NBC/UCB Diversity Scholarship Showcase. Jonathan is an actor/writer on the popular New York City sketch collective Boogiemanja, where his team Scrunchie was invited to perform at the 2021 Austin Sketch Festival. He was almost on "Sesame Street" as a kid.

EMILY OLCOTT is a Brooklyn-based performer and writer. As an actor, she's performed new work around NYC at The Flea, 54 Below, NYU, Columbia, and The Tank. As a comedian, she has performed original comedy, including two solo shows, at Ars Nova, Joe's Pub, Club Cumming, Littlefield, Union Hall, Caveat, and more. She has toured nationally with Story Pirates as an actor and director and is a frequent contributor on the Story Pirates Podcast. She co-hosts the spirituality podcast Savior Complex with Kiko Soirée and creates musical comedy with Gaby Hornig - check out their latest music video, Hot Ghost. @emilyolcott.

PRESTON MARTIN (he/they) has performed in over fifty venues in New York City and in eight countries across the world. They direct The Reality Show: NYU, a musical sketch comedy show centered around wellbeing devised annually for the NYU campuses in New York City, Abu Dhabi and Shanghai. The Reality Show has performed at Radio City Music Hall, Madison Square Garden, The Beacon, and Barclays Center. Selected theater: *Significant Other* (LA Premiere), *Toe Pick* (Nancy Kerrigan), *Streepshow* (Miranda Priestly). Sketch comedy: *Political Subversities*, *Shiz*. Film: "Quinn Shephard's Not Okay," "Greta Gerwig's Little Women," "The Rest of Us" (prod. Mary Stuart Masterson), "Om City" (TriBeCa Film Festival). PrestonMartin.com

MAHAYLA LAURENCE (CAMP Co-Program Director) is an actor and a writer based in Brooklyn, NY. She's a natural-born empath and loves connecting with people through comedy and storytelling. Mahayla currently writes for the "Story Pirates Podcast" and *SHIZ*.

MATT GEHRING (CAMP Co-Program Director) is a performer, writer and director of comedy. He's been on Amazon, Netflix, Comedy Central and has spent years on the UCB stage. Check out the Broadway-Meets-Sketch show, *SHIZ* he created with Shaina Taub.

A BIG THANK YOU TO OUR CONTRIBUTORS!

\$100,000 +

Anonymous

Booth Ferris Foundation
Howard Gilman Foundation
The Horace W. Goldsmith
Foundation

National Endowment for the Arts
The Sarah & Daniel Rueven
Foundation
Jenny & Jon Steingart

U.S. Small Business
Administration/Shuttered Venue
Operators Grant
Zena Wiener

\$50,000 TO \$99,999

Nancy & Jeff Bergman
Nicole Brodeur & Alex Payne

Diana DiMenna
Dana Kirchman & Mark Wiedman
Alisa & Scott Lessing
The Andrew W. Mellon Foundation
The Miranda Family Fund

New York City Department of
Cultural Affairs
New York Community Trust/
Edward & Sally Van Lier Fund

New York State Council
on the Arts
Rockefeller Brothers Fund
The Shubert Foundation
Stephen & Saskia Siderow

\$25,000 TO \$49,999

American Academy of Arts
& Letters

Rich & Brenda Battista
Judy & Brian Bedol
Rick Feldman & Susan Horowitz
Jason Kemper & Thor Perplies

Mei Lin Kwan-Gett & Bob
Mawhinney
David & Jennifer Miner
Karen & Daniel Pritzker

The Blanchette Hooker
Rockefeller Fund
Venturous Theater Fund of the
Tides Foundation

\$10,000 TO \$24,999

Amy & David Abrams
Kris Andersson/Dixie Longate
Con Edison
Victor Edozien
First Republic Bank
Tim Forbes
Cary J. Frieze

Jill Furman
The Hyde & Watson Foundation
Lin-Manuel Miranda
Greta & Anthony Mansour
National Alliance for Musical
Theatre's Frank Young Fund
for New Musicals
Paul Weiss Rifkind Wharton &
Garrison LLP

Purrington Moody Weil
The Morris & Alma Schapiro Fund
Maggie Gold Seelig
& MGS Group Real Estate
Jenna & Paul Segal
Jeffrey Seller & Josh Lehrer
Skadden, Arps, Slate, Meagher
& Flom LLP

James Spindler & John Vitale
The Seth Sprague Educational
& Charitable Foundation
Sullivan & Cromwell LLP
Mary S. Taylor
Tiger Baron Foundation
Wendy vanden Heuvel

\$5,000 TO \$9,999

Akin Gump Strauss Hauer
& Feld LLP
Sarah Arison
Assured Guaranty
Karyn & Charles Bendit
Judge Judith Chirlin
Frederic R. Coudert Foundation

Dickie DiBella & Robin Lord Taylor
Josh Groban
The DuBose & Dorothy Heyward
Memorial Fund
John Kimelman
Dan & Margaret Loeb
Lucille Lortel Foundation
Juliet Moser & Benjamin Darnell
One World Fund

Doug & Debbie Rappaport
Fiona & Eric Rudin
Kyra Sedgwick
Brian Selznick & David Serlin
Evan & Jill Shapiro
Jonathan Marc Sherman
& Alexandra Shiva
Robert & Amy Stavis
Michael & Margie Stern

Renee Stroebe
& Christopher Garvie
David Thomas
Alexis & Max Tuttleman
The Waldman Foundation

\$2,500 TO \$4,999

Jillian Apfelbaum & Yaniv Raz
A.R.T./New York
Brandon & Lauren Cahill
Jean Marie Cho
Crayhill Capital Management
Darcie & Jonathan Crystal

Marc Eagle & Matt Pecori
Tina Fey & Jeff Richmond
Patty Glaser
The John Golden Fund
Mark Gordon
Mark P. Hoornstra
& Rebecca C. Stewart
Marathon Digital LLC

New York City Council,
Office of Corey Johnson
Kirtna Pai & Asheet Mehta
Zaarath & Chris Prokop
RBC Wealth Management
Richenthal Foundation
Sidney Garber Jewelers
Greg Silbert & Laura Guthrie

Theatre Development Fund
Erin Wiley
William Morris Endeavor
Vanessa & David Wise

YOU MAKE IT POSSIBLE!

\$1,000 TO \$2,499

Liz Armstrong
Craig & Jodi Balsam
Kara & Dov Barnett
Berger Family Foundation
Gail Berney & Lee Buchheit
Meg Blocker
Anita Botti
Stuart Brown & Ellen Ozur
Angela & Jacob Buchdahl
Tony Castrigno & Deborah Starr
Greg Corradetti
Bill Cress & Felice Shapiro
Connor Dempsey

Bridget Everett
Andrew Feldstein & Jane Veron
Joseph Fink & Meg Bashwiner
Guy & Sigrid Gibson
Robyn Goodman
The Goodman-Lipman
Family Foundation
Google Matching Gifts
Kevin & Gina Gore
Wes & Amelia Grantom-McClain
Alice & Robin Griffiths
Allison Heim
Cecilia & Jim Herbert
John Herron & Daniela Molena
Michael Hilkin & Allison Curran

Carrie Hughes & Joel Erickson
Joe Iconis
Jujamcyn Theaters
Shawn Kerby
Jenji Kohan
Ronald Frank Laeremans
Gina Leonetti
Kathleen & Richard Levin
David Aron Levine
& Ruth Miriam Levine
LSP Family Foundation
David Markus & Lisa Timmel
Deborah McCandless
Amy Nederlander
Netflix

Ritcha & Shikhar Ranjan
Todd Rassiger
Amy Rose & Allen Weinberg
Dan & Patti Rube
Schreck Rose Dapello Adams
Berlin & Dunham LLP
Patrick Shooltz & Paula Feeney
Jeremy Simmonds
Tortimaki Foundation
Robert & Nancy Treuhold
We Two Kings
Theodore & Renee Weiler
Foundation
Doug Widmann

\$500 TO \$999

Actors' Equity Foundation
Irwyn Applebaum
Eric & Ariana Berry
Jeremy Blocker
Elizabeth Anne Bradley
Neal Brilliant
Michelle Churchill & Mark Braley
Amy Claydon
John Ellison Conlee
& Celia Keenan-Bolger
Frank Conway
Gavin Creel
Kevin Crane
Katherine
& Adam Daugherty-Smillie
David De La Cruz
The Cory & Bob Donnalley
Charitable Foundation
Billy Eichner
Richard Eisert & Sarah Jaffe
Epstein Family Charitable Trust
Kathy Evans
Jody Falco & Jeffrey Steinman

Stewart & Rhoda Farber
Hailey Ferber & Jeff Herbst
Marco Fiorese
Liz Flahive
Jocelyn Florence
Avram Freedberg
Dorothy & Neal Friedberg
Benjamin Galynker
Timothy Gilligan
Kristin Amanda Goehring
Francine Gordon & William Zukof
Tom Green & Kevin McAlarnen
Kary Haddad
Josh Holloway
Stephen Hammond
& Alexis Trittipo
Tina Hansen & Alex Schenck
William Hawkins
Kris & Kathy Heinzelman
The Helm Family
Michael Hoch
& Katharine Daugherty
Ashley Hufford
Van & Angie Ingram
Glenn & Stephanie Jacobs

Sakina B. Jaffrey
Susan & Stephen Jeffries
Michael Jung
Robert & Kim Kachikian
Isabel & Craig Kallman
Judith & George Kieffer
Patty Laxton
Joe Lombardi
Jane & Bill Macan
Brittany Mashel
Elliott & Cathy Masie
Jill Hunter Matichak
Noah Millman & Carolyn Schiff
Stephen Morrash
Rachel Newman
Meg & John Oliver
Maryanne Olson
& Christopher Chappell
Elizabeth & Steven Oved
Greg Paull & Amanda Song
Barbara & Jeffrey Piermont
Paige Price & Nevin Steinberg
The Princess Grace Foundation
Derek & Marisa Rapisarda
Hilary Brown & Charles Read

Florante Ricarte
Mary Lu & Kenneth Roffe
John M. Sansone
Laurel Schechter
Alan & Martha Shethar
Robyn Sitz
Sara Skolnick & Karin Fuchs
Vernon Smith
Darryl Stein & Laura Griffin
Shana & Mickey Strasser
Craig & Shilpa Strong
Heather Tesoriero
Jon Tilli
Brisa Trincherio & Mark Carleton
Two Sigma
Shira Kaiserman Verteramo
& Jared Verteramo
Fred Vicario
Amilee & Dan Watkins
Georgia Wei
Bess Wohl
Bruce & Kim York
Brian Stansfor York
Wendy Zimmermann
Randi Zuckerberg

\$1 TO \$499

Amazon Smile
Rita Asch
Greg Backstrom
Bank of America
Andrew Baseman

Georgia Beach
Marilyn Bedol
Doris Bergman
BlackRock Matching Gifts
Meredith Weber Blitstein
Lee Bollert
Amanda & Nicholas Brandes

Katie Brown & Robert Hanson
Shannon Burkett
Donald Butchko
Thomas Cassidy
Amy & David Chasen
David F. Chavkin
Monica Cohen

Bob Cohen
Jeremy Cohen
Ramona Collier
Crowe Foundation
Dr. Joan Daly-Lewis
Susan F. Davis
Mary J. Davis, MBL Productions

\$1 TO \$499 CONT'D

Magdelaine Dickinson
Theresa Dickson
Natasha Dravid
& Brom Snyder
Michael Edmiston
Dina Emerson
Margaret W. Ferguson
Jared Fine
Scott Flores
Peter Friedman
Julie Galdieri & Brian Ragan
Lynne & Marvin Garelick
Robyn Garrett
Genentech
Ann Gilpin
Rabbi Dr. Laura J. Gold
Pamela Goldsteen
Tina Gonzalez
Lee Ann Gullie
Karen & David Hamlin

Anne Harris
Pailo Heitz
Anne Herrmann
Jeff Hiller
Rebecca Hirschfield
Alexander Ho
Van Hughes
Connie Hum
IBM Matching Gifts
John Wiley & Sons Inc.
Khady Kamara
Louise Kemper
Bradley King
Michele Krieger
Portia Krieger
& Mark Erbaugh
John Kuehn & Elaine Crowley
Jes Levine
Rob Levine & Hilary Robison
Beth Levison & Tom Allen
Olivia Lima
LinkedIn Matching Gifts
Debra Linzer

Ann Marie Lonsdale
Nick & Laura Luckenbaugh
Jacquelyn Marolt
Josephine Martin
& Melissa Meyers
Anjali Maus
Amanda Mayberry
& Paloma Rosenbaum
Jonathan McCrory
McKinsey & Co.
James Meier
& Judith Edelstein
Deborah Mintz
Kara & James Moore
Brian Moss
Richard Mousseau
Christine O'Grady Roberts
Andrew Omel
Perella Weinberg
Kenny Perez
PVH Matching Gifts
Theresa Piliero
Adam Rei Siegel

Randy Reyes
Christopher Romano
Sharyn Rothstein
John Russell
Andrea Ryan
John Sachs
Sharon Salzberg
Karin & Tom Schall
Christopher Schelling
& Augusten Burroughs
Beth Senturia
Mike Shapiro
& Peggy Stafford
Meg Sheehan
Steve & Nancy Sheppard
Emily Shooltz
Christopher Smith
Mary Springer
Aurin Autry Squire
Leonard Steinbach
John H. Steinberg
& Jill Pliskin
Dr. Pavur Sundaresan

Nicole Sundell
James Suskin
Jason Tam
Theatre for Good
Thermo Fisher Scientific
Thomson Reuters
Social Impact Institute
Helen Thorpe
Debbie Christine Tjong
ViacomCBS
Kate Walbert
The Walt Disney
Company Foundation
Blake West & Bill Goldstein
Matheson Westlake
Katie White
Jonathan Williams
Beau Willimon
Ellen & Allen Zerkin
David & Sloan Zinstein
Pamela Zinstein

List updated as of March 10, 2022

THE NEW YORK
COMMUNITY TRUST

NYCT Van Lier
Fellowship
Program

THE
ANDREW W.

MELLON
FOUNDATION

Operating support for Ars Nova is provided by The Andrew W. Mellon
Foundation New York Theater Program in partnership with
the Alliance of Resident Theatres/New York.

HG HOWARD GILMAN
FOUNDATION

VENTUROUS
Theater Fund

THE
SHUBERT
FOUNDATION INC.

conEdison



Two Booz

ARS NOVA ♥S PUBLIC ARTS FUNDING!

THANK YOU TO OUR ELECTED REPS FOR STANDING WITH US DURING THE PANDEMIC & BEYOND



**Council on
the Arts**

Ars Nova programs are made possible by the
New York State Council on the Arts with the
support of the Office of the Governor and the
New York State Legislature.

**NYC Cultural
Affairs**

This program is supported, in part, by public funds
from the New York City Department of Cultural Affairs,
in partnership with City Council.

**NATIONAL
ENDOWMENT for the ARTS**

arts.gov
Ars Nova is supported in part by a grant from the
National Endowment for the Arts in response to the
COVID-19 pandemic.



**U.S. Small Business
Administration**

Ars Nova is supported in part by funds from the Paycheck
Protection Program and Shuttered Venue Operators Grant.

TEAM ARS NOVA

BOARD OF DIRECTORS

JENNY STEINGART
FOUNDING CHAIR, CO-FOUNDER

ALISA LESSING
CHAIR

DANA KIRCHMAN
VICE CHAIR

JUDY BEDOL
SECRETARY

JASON KEMPER
TREASURER

RICH BATTISTA

NANCY BERGMAN

RENEE BLINKWOLT
PRODUCING EXECUTIVE DIRECTOR

NICOLE BRODEUR

GREG CORRADETTI

JASON EAGAN
FOUNDING ARTISTIC DIRECTOR

VICTOR EDOZIEN

RICK FELDMAN

MEI LIN KWAN-GETT

GRETA MANSOUR

DAVID MINER

DOUG RAPPAPORT

STEPHEN SIDEROW

JON STEINGART
DIRECTOR EMERITUS, CO-FOUNDER

ALUMNI ADVISORY BOARD

CÉSAR ALVAREZ

RACHEL CHAVKIN

BILLY EICHNER

BRIDGET EVERETT

LIZ FLAHIVE

AMBER GRAY

JOE ICONIS

STEPHEN KARAM

DAVE MALLOY

CARLY MENSCH

LIZ MERIWETHER

PHILLIPA SOO

ROBIN LORD TAYLOR

ALEX TIMBERS

BEAU WILLIMON

BESS WOHL

ARS NOVA WAS FOUNDED IN
MEMORY OF GABE WIENER.

STAFF

EMILY ABRAMS
ARTISTIC FELLOW

RENEE BLINKWOLT
PRODUCING EXECUTIVE DIRECTOR

NICOSIE CHRISTOPHE
THEATER MANAGEMENT FELLOW

JASON EAGAN
FOUNDING ARTISTIC DIRECTOR

DEVIN FLETCHER
INTERIM EXECUTIVE & PRODUCING ASSISTANT

DIEGO ALEJANDRO GONZÁLEZ
MARKETING MANAGER

MAC INGRAM
ASSOCIATE EXECUTIVE DIRECTOR

KISHA JARRETT
PEOPLE & CULTURE DIRECTOR

SIMON LASS
TECHNICAL DIRECTOR

JES LEVINE
DIRECTOR OF PRODUCTION & FACILITIES

GALE LINARES
HOUSE MANAGER

MJ LUGO
INTERIM AUDIENCE ENGAGEMENT ASSOCIATE

FERNANDO MASTERSON
MARKETING DIRECTOR

EDWARD MEDINA
FACILITIES ASSISTANT

RYAN JAMES MONROE
FACILITIES MANAGER

ANDREW NEISLER
INTERIM ASSOCIATE ARTISTIC DIRECTOR

AL PARKER
HOUSE MANAGER

KRIS PRITCHARD
PRODUCTION MANAGER

TAYLOR REY
HOUSE MANAGER

MAKAYLA SALAS
DEVELOPMENT ASSISTANT

JUSTIN SAMOY
INDIVIDUAL GIVING & SPECIAL EVENTS MANAGER

ERIC SHETHAR
HEAD OF ARTISTIC PROGRAMS

TINA SIMPSON
HOUSE MANAGER

CINDY TSAI
DEVELOPMENT FELLOW

KAI TU

MANAGEMENT ASSISTANT

KATE WEBER
INTERIM BUSINESS MANAGER

CASEY YORK
MANAGING OFFICER

KAYLA ZANAKIS
MARKETING FELLOW

BEN ARONS

COMPANY PHOTOGRAPHER

JASON P. BARUCH,
SENDROFF & BARUCH LLP
LEGAL

RICH & BANDER, LLP
ACCOUNTING

STEVEN DALTON
IT CONSULTANT

MAURY DONNELLY & PARR
INSURANCE

JOHN WYSZNIEWSKI,
EVERYMAN AGENCY
PUBLIC RELATIONS

MARCIA PENDLETON,
WALK TALL GIRL PRODUCTIONS
COMMUNITY ENGAGEMENT CONSULTANT

JASON SHERWOOD
ARS NOVA @ GREENWICH HOUSE
VENUE DESIGNER

KAMERON NEAL
ARS NOVA @ GREENWICH HOUSE
VIDEO INSTALLATION DESIGNER

RESIDENT ARTISTS

PLAY GROUP

VICHET CHUM

GRACIE GARDNER

KEELAY GIPSON

DYLAN GUERRA

GETHSEMANE HERRON-COWARD

GARRETT DAVID KIM

JOHNNY G. LLOYD

IFE OLUJOBI

MAY TREUHAFT-ALI

MARA VÉLEZ MELÉNDEZ

ELSE WENT

BAILEY WILLIAMS

MAKERS LAB

GUADALÍS DEL CARMEN,
DAVID MENDIZÁBAL,
JOEL PEREZ & EMMA RAMOS

LAURA GALINDO

MICHELLE J. RODRIGUEZ

JILLIAN WALKER

COMPANY-IN-RESIDENCE
ON THE ROCKS THEATRE CO.

CAMP

JONATHAN COHALL

CHASE DOGGETT,
MAKASHA COPELAND
& GABRIELLE SILVA

SAM KEBEDE

PRESTON MARTIN

EMILY OLCOTT

SABRINA WANG

MAHAYLA LAURENCE
CAMP CO-PROGRAM DIRECTOR

MATT GEHRING
CAMP CO-PROGRAM DIRECTOR

NEW YORK COMMUNITY
TRUST VAN LIER FELLOWS

MELIS AKER
KHIYON HURSEY

COMMISSIONED ARTISTS

MELIS AKER
VIRGINIA B. TOULMIN
FOUNDATION COMMISSION

KEVIN ARMENTO
& SAMMY MILLER
STEPHEN SIDEROW FUND FOR
NEW MUSICALS COMMISSION

MICHAEL BRESLIN
& PATRICK FOLEY
SEAVIEW PRODUCTIONS
COMMISSION

MANIK CHOKSI
NEW YORK STATE COUNCIL ON THE
ARTS COMMISSION

HEATHER CHRISTIAN
STEPHEN SIDEROW FUND FOR NEW
MUSICALS COMMISSION

nicHi douglas
NEW YORK STATE COUNCIL ON THE
ARTS COMMISSION

DEEPALI GUPTA

KHIYON HURSEY

JAMES & JEROME

ANTOINETTE
CHINONYE NWANDU
ON THE ROCKS THEATRE CO.

RAY YAMANOUCHI

ZACK ZADEK
JILL FURMAN PRODUCTIONS
COMMISSION

ABOUT CAMP

Debuting in 2020/21, CAMP deepens Ars Nova's commitment to early career comedy artists at a time when their support systems in NYC have decreased.

CAMP launched January 2021, and provides an eclectic group of creators with peer support and artistic feedback as they work on developing new comedic work in weekly meetings facilitated by Co-Program Directors Mahayla Laurence and Matt Gehring. Resident comedy teams, including dance, sketch, or improv collectives, or individuals such as character comedians and storytellers will culminate their CAMP residencies in full-length performances on Ars Nova Supra.

The 2021/22 CAMP resident artists are:

Jonathan Cohall; Chase Doggett, Makasha Copeland, & Gabrielle Silva; Sam Kebede; Preston Martin; Emily Olcott & Sabrina Wang

FOLKS LIKE YOU MAKE IT POSSIBLE. MAKE A GIFT TODAY TO KEEP IT GOIN!

TEXT ARSNOVA TO 44-321.

VENMO US @ARS-NOVA.

VISIT ARSNOVANYC.COM AND CLICK "SUPPORT US!"

CALL JUSTIN AT 212.489.9800 X141.



BIG UPS TO OUR SUPER NOVAS WHOSE SUPPORT KEEPS THE LIGHTS ON.

Join their ranks and get tix to every show we produce both in-person and online, all year-round.

Starting at just \$42/month.

Ars Nova gets matching gifts from dozens of companies including **GOOGLE, DISNEY, ESTÉE LAUDER, VIACOM & MANY MORE.** Check with your employer, and double your impact!

LEARN MORE @ ARSNOVANYC.COM

HONORING CHASE DOGGETT

In order to present The CAMP Bonfire Series, we also must recognize who we are missing this week.

When we started the 2021-22 residency season, we had six comedy projects in the works. Early in January of this year we suffered the loss of Chase Doggett, one of our beloved artists. Chase was a returning CAMP resident along with their creative partners Makasha Copeland and Gabrielle Silva. Our hearts are heavy with the weight of grieving such a foundational and invaluable part of the young CAMP community, but we know that Chase's impact on the program and the people here is deep and enduring.

Of course, there are not adequate words to describe the depth of this loss nor to express the literal dazzling sun-like qualities Chase possessed. So we'll settle for being grateful to have had our lives touched by such a profound, loving, and hilarious soul.

Chase, we miss you endlessly, but we hope you're laughing at all of us making an absolute fool of ourselves without you.

– 2021/22 CAMP COHORT

LET'S CONNECT!

**YOU'VE JUST EXPERIENCED THE LATEST FROM ARS NOVA —
WANNA KNOW MORE ABOUT WHAT WE DO?**

WE CARE ABOUT:

DISCOVERING, DEVELOPING & LAUNCHING ARTISTS

through year-round programs devised to support outside-the-box thinking from artists in the early stages of their careers.

MAKING THEATER ACCESSIBLE

through the support of our TICKET SUBSIDY INITIATIVE, which ensures that price is not a barrier between our artists and their next-gen audiences.

EMPOWERING THE NEXT WAVE OF ARTS PROFESSIONALS

with our EMERGING LEADERS GROUP, which aims to break down the barriers of unpaid internships and create a more diverse pipeline of arts leaders.

FAIR PAY IN THE ARTS

through our FAIR PAY INITIATIVE, which ensures a living, not just minimum, wage for Ars Nova's artists and staff.

**WANNA KEEP IN TOUCH?
FOLLOW ALONG AND SLIDE INTO OUR DMS ANYTIME!**



**SEE WHAT'S UP NEXT!
JOIN THE MAILING LIST @
ARSNOVANYC.COM**

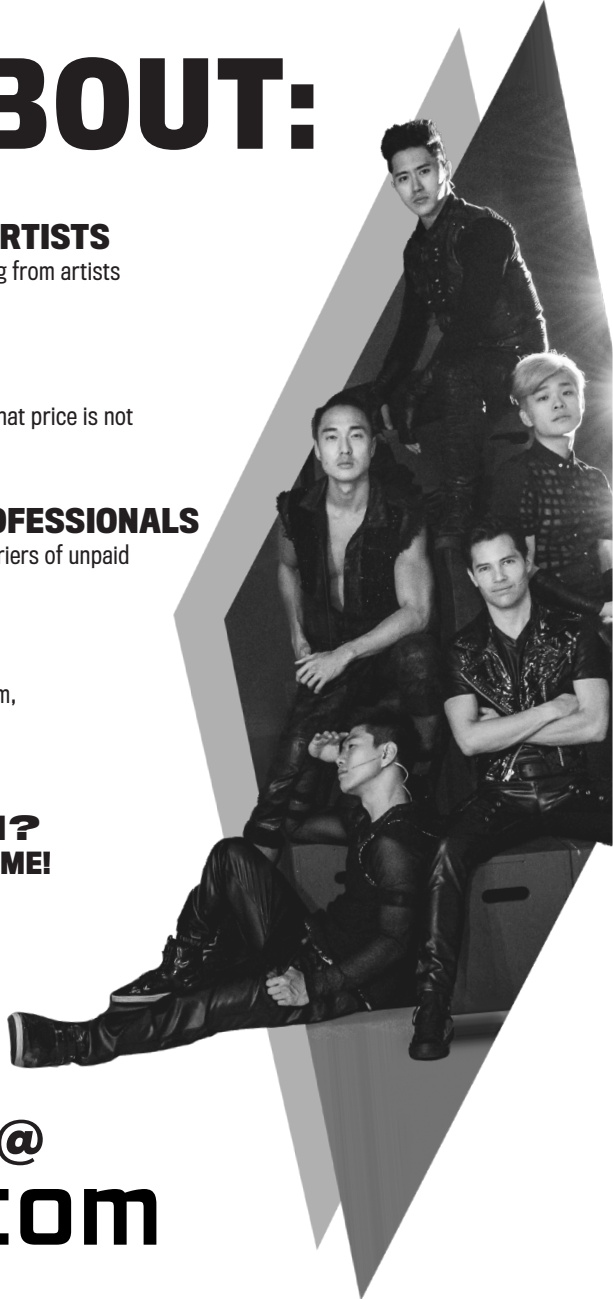



ACKNOWLEDGING THE LAND

Ars Nova operates on the unceded land of the Lenape peoples on the island of Manhahtaan (Mannahatta) in Lenapehoking, the Lenape Homeland.

We acknowledge the brutal history of this stolen land and the displacement and dispossession of its Indigenous people. We also acknowledge that after there were stolen lands, there were stolen people. We honor the generations of displaced and enslaved people that built, and continue to build, the country that we occupy today.

We invite you to join us in acknowledging all of this as well as our shared responsibility: to consider our way forward in reconciliation, decolonization, anti-racism and allyship. We commit ourselves to the daily practice of pursuing this work.

פכ

נס

תכ

פ